Guernsey
BREEDERS' JOURNAL

OCTOBER 25, 1985

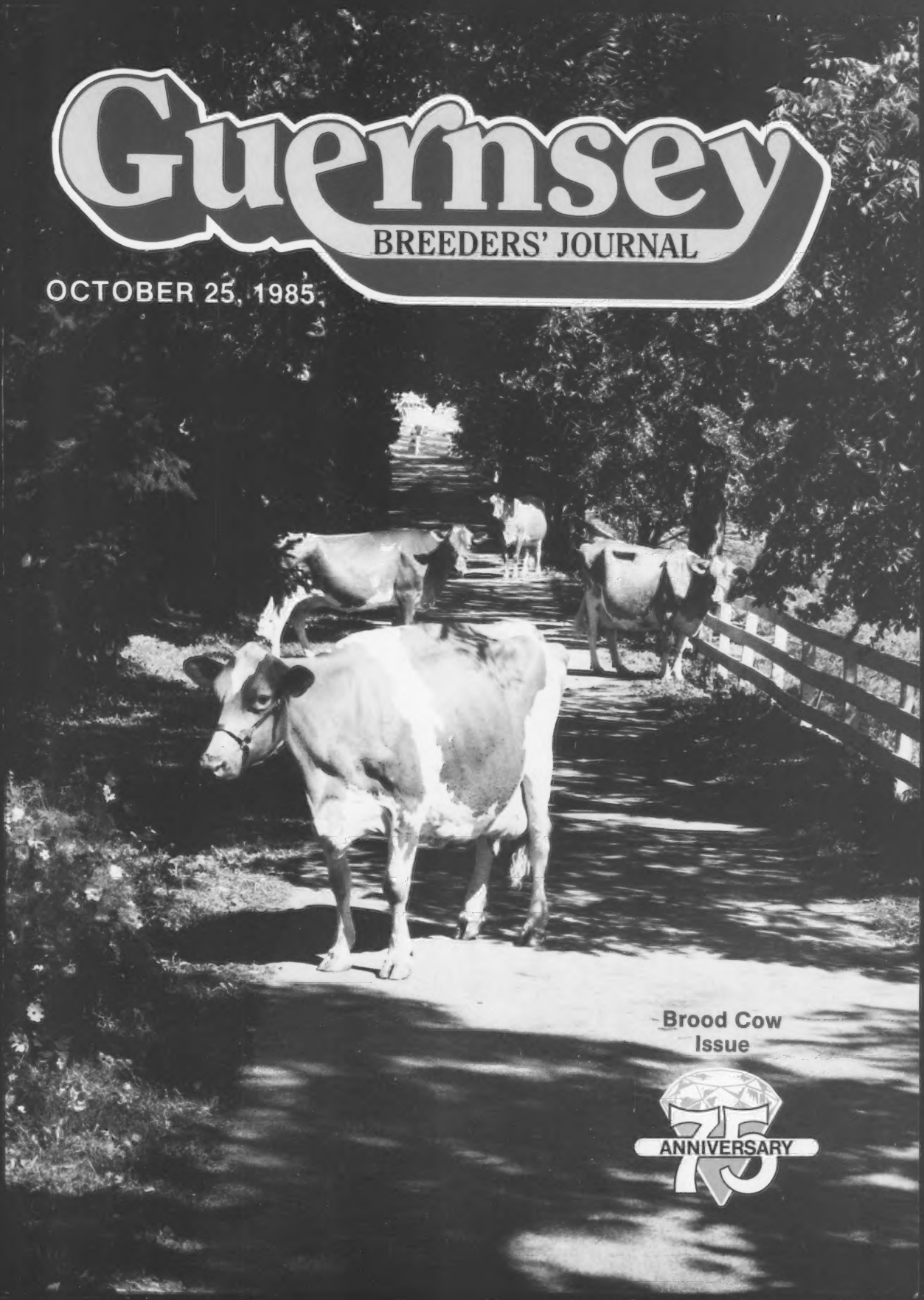

Brood Cow Issue

75 ANNIVERSARY

Always In Fashion

1G152 Raemelton Deacons FASHION

7/85 PD +398M +.09% +29F +$75 65%R
Protein -.10% +2P +$61 63%R
36 Daus. 25 Herds 12,998M 4.7% 612F
PDT -0.2 64%R (7-85)
PTI +112

DESIGNER FASHIONS

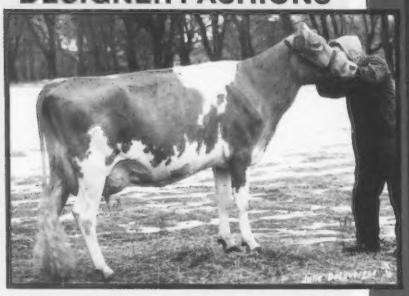

Raemelton Fashion Amber
(Very Good-84)
2-00 305D 2X 13,740M 4.4% 611F
Owner: Ralph Turley
Mansfield, Ohio

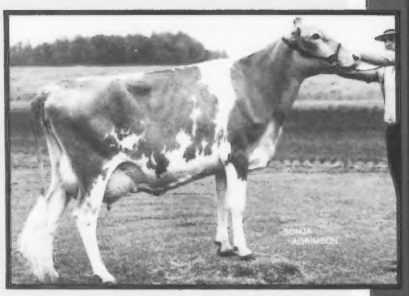

Alno Fashions Dinah
(Very Good-84)
2-03 303D 2X 16,454M 4.8% 793F 3.5% 578P
Owner: Elmer Yoder
Montezuma, Georgia

Raemelton Fashion Mona
(Very Good-81)
2-08 305D 2X 12,450M 4.6% 567F 3.4% 495P
Owner: Ralph Turley
Mansfield, Ohio

For "Designs" With

- ✓ Overall strength
- ✓ Snug, smoothly attached udders

TRY FASHION!

Semen Available Through

ALLIED GENES

NOBA, INC.
P.O. Box 607
Tiffin, OH 44883
(419) 447-6262

SIRE POWER, INC.
RR 2
Tunkhannock, PA 18657
(717) 836-3168

KABSU
1401 College Ave.
Manhattan, KS 66502
(913) 539-3554

Western States Representative:
U.S. GENES, 3924 Starlite Drive, Ceres, CA 95307
Telephone (209) 538-0805

LAND OF LIVING

We Appreciate Pictures And Showing As Much As Anyone . . . But It's The Records That Count

AVERAGE PEDIGREE INDEXES OF HEIFERS IN OUR SHOW STRING
+461M +10F +$45, CIT +1.0, CPI +95

AVERAGE ME PRODUCTION OF DAMS OF THESE HEIFERS
16,900M 4.6% 770F 305D

AVERAGE ME PRODUCTION OF COWS IN OUR SHOW STRING
Nine Cows Average 15,200M 4.8% 730F 305D

OHIO STATE FAIR RESULTS
First Intermediate Calf, Mayflower Honor Mystic
First Senior Calf, Homesteed Emory Cecelia
Second Junior Yearling, Land of Living RH Jocelyn ET
First Senior Yearling, Reserve Jr. Champion, Hickory Grove TH Emory Dearest
First Junior Two-Year-Old, Zorraland Majestics Rose 3R
First Senior Two-Year-Old, Reserve Gr. Champion, Lily Lane Queen Penny, owned jointly with Ernie Berousek
Second Dry Cow, Clover Jack Choice Edeann

KENTUCKY FALL SALE
Saturday November 9 Louisville, Kentucky

THIS FANCY BIG TEX WILL SELL

Land of Living Big T Brandy sells, bred to Fayette. Scored VG-85 when dry and is a good prospect to go Excellent. Her dam was VG-88 with two records over 15,000M. The grandam was also VG.

September 1985 RHA 78 Cows 14,030M 4.7% 654F 3.5% 488P

JOHN AND BONNIE AYARS, OWNERS
Eli, Austin and Lucas—Future Breeders Telephone (614) 857-1273
4381 Rosedale Road, Mechanicsburg, Ohio 43044

John and Bonnie say, "Have you hugged your favorite cow today?"

CHEDCO FARM

"Pam" — A Cow We Consider To Have Been A Top Brood Cow In Our Herd

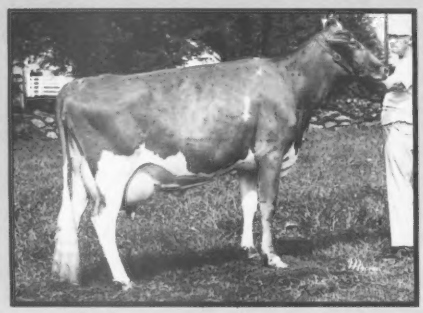

CHEDCO MAJESTYS PAM
(EX-3X, VG-2X)
7-10 305D 2X 20,320M 5.1% 1,027F
Lifetime 3,254D 154,286M 5.1% 7,799F

She is from the "Pam" family which traces back to Franchester Jesting Pam (EX) with 808F.

Four Daughters

CHEDCO DARIMOST PENELOPE (86)
8-08 365D 19,640M 5.4% 1,064F

CHEDCO T H PAM (91)
6-00 305D 16,400M 706F

CHEDCO DARIMOST PAMELA (91)
3-02 305D 15,500M 5.0% 780F

CHEDCO HORNETS PAM ET
Due on Thanksgiving day with her first calf.

A Granddaughter By Top Hornet

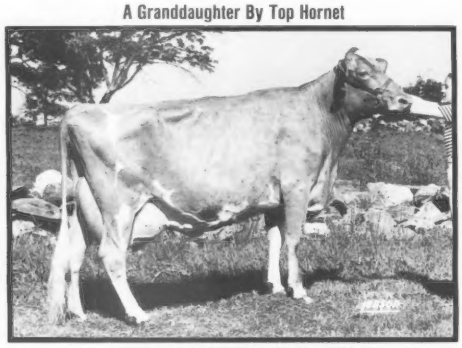

CHEDCO T H PAMELA (EX-95) GSD
4-07 358D 2X 21,690M 806F
Lifetime to date 1,828D 95,099M 3,793F

A Great-Granddaughter

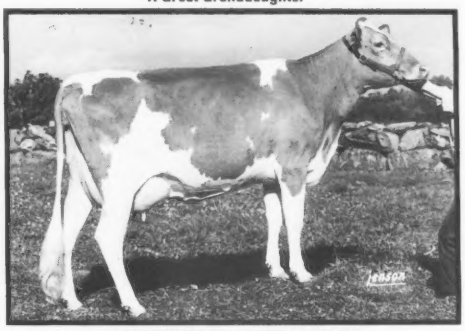

CHEDCO PETALS PAMELA (VG-86)
2-01 305D 2X 15,620M 4.6% 722F
3-01 311D 2X 17,540M 4.6% 806F
4-00 200D 2X 13,454M 3.9% 527F RIP

A Great-Great Granddaughter
CHEDCO F PAMELA
2-02 84D 4,643M 177F RIP
A tremendous jr. two-year-old . . . will be scored soon.

A Great-Great-Great Granddaughter
CHEDCO VIDAS PAMELA
Born in June. Sired by Chedco Vidas Deacon. One of the most correct calves in the herd.

A true brood cow is one that not only has outstanding offspring, but also shows her influence through future generations. Brood cows, such as Chedco Majestys Pam and a multitude of others that we have bred and developed over the years, have kept Chedco Guernseys consistently good. We confidently expect them to do the same in the future.

C.E. Cotting, Owner
294 Washington Street
Boston, Massachusetts 02108

GOLDEN GUERNSEY

Visitors Welcome
Route 62, Berlin, MA 01503
Federal Accredited No. 100024
State Bangs Free No. 20

Andrew Warner, Herd Manager
Phone (617) 838-2861
Roland B. Plummer, Herdsman
Phone (617) 838-2445

The American Guernsey Cattle Club
And Golden Guernsey, Inc.
P.O. Box 27410
2105-J South Hamilton Road
Columbus, Ohio 43227
Telephone (614) 864-2409

Officers And Directors

President—Myron Erdman, RR 1, Box 85, Chenoa, IL 61726, (815) 692-3090, District 7, '90.

First Vice-President—Jack Dendel, Route 5, Allegan, MI 49010 (616) 793-7255, Director At-Large, '89.

Second Vice-President—Charles Knigge, 4577 Poygan Avenue, Omro, WI 54963, (414) 685-5895, District 6, '86.

Daniel Brubaker, 150 W. Mosby Road, Harrisonburg, VA 22801, (703) 434-4384, District 3, '87.

George W. Fowler, Sr., Route 1, Box 516, Saluda, SC 29138, (803) 445-8273, District 4, '88.

Walter Frahm, 12580 Bradley, Frankenmuth, MI 48734, (517) 652-6615, District 5, '88.

Mrs. Janet F. Harding, 214 South Street, Clarion, PA 16214, (814) 226-6378, District 2, '90.

Walter Kessler, 10326 Walnut Avenue, Galt, CA 95632, (209) 745-4244, Director At-Large, '90.

Tom Konecky, Route 2, Wahoo, NE 68066, (402) 642-5563, Director At-Large, '87.

Myron Lancaster, 656 East Pole Road, Lynden, WA 98264, (206) 398-7309, District 10, '89.

Myron R. Metzger, Route 2, Box 88, Claypool, IN 46510, (219) 839-4282, Director At-Large, '86.

W. Lee Moore, Jr., 1104 Praetorian Building, 1607 Main Street, Dallas, TX 75201, (214) 748-2895-business, (214) 424-7611-home, District 8, '87.

Phil Tennis, Route 3, Box 35, Hayward, MN 56043, (507) 256-4256, District 9, '89.

Ralph Turley, 1030 Marion Avenue, Mansfield, Ohio 44906, (419) 756-2571, Director At-Large, '88.

Frank L. Wiley, 352 High Street, Victor, NY 14564, (716) 924-2655, District 1, '86.

Administration

Interim Executive Secretary-Treasurer—Myron Erdman

Interim Office Manager/Controller—Edward T. Taylor

Information Director—Janice Keene

TPE/DHIR/Herd Register—Arlene Crosser

Appraisal/Young Sire Administrator/Herd Register—Erick Metzger
Joint Type Appraisal Coordinator—Allen D. Meyer, 1273 Meyer Lane, West Fargo, ND 58078, (701) 282-3913.

Blood-Typing/Membership/Herd Register—Mary Taylor

Accounts Receivable/Golden Guernsey, Inc.—Ginger Anderson

Extension

William C. Cochran, 12 Bryant Road, Bourne, MA 02532, (617) 759-5627, (CT, MA, ME, NH, NJ, NY, RI, VT)

Leslie Peckham, 825 Robert Street, Fort Atkinson, WI 53538, (414) 563-3032, (AR, IA, KS, MN, MO, NE, ND, OK, SD, WI). Wisconsin GBA Executive Secretary, Arnold Knight, Route 2, Markesan, WI 53946, (414) 394-3027.

Edward J. Wright, 10540 Gratiot Road, Saginaw, MI 48603, (517) 781-2967, (IN, KY, MI, OH, Western WV)

Lee Yost, P.O. Box 360, Benton, PA 17814, (717) 925-6447, (DE, PA)

Guernsey BREEDERS' JOURNAL

OCTOBER 25, 1985

Janice Keene, Managing Editor
Diedra A. Johnson, Associate Editor

IN THIS ISSUE

Volume 153, No. 8

FEATURES

The Families Behind Villa Crest - Cover Story 21
Gold Star Dams 9
National Class Leaders 19
National Three-Year-Old Futurity Application 80
North Central Directory 27
Top 300 Cows For CPI 10
Win Crest II - The Highest-Averaging Sale in History 6

Sales
Land of Lincoln Classic 58
Shady View Farm Dispersal ... 59
Virginia Guernsey Sale 59

Shows
Illinois State Fair 75
Indiana State Fair 72
Iowa State Fair 67
Kentucky State Fair 67
Massachusetts State Show 66
Michigan State Fair 74
Minnesota State Fair 73
Missouri State Fair 70
New Hampshire Show 66
Ohio State Fair 71
Western OH District Show 75
Wisconsin State Fair 66

DEPARTMENTS

Breeder Comments 4
Johne's Vaccinate Herds List ... 4
Staff Comments 4
Behind The Barn 16
Appraisal Results 24
DHIR Production Credits 25
Obituaries 76
Appraisal Schedule 78
Herd Register Fees 78
We Believe In Guernseys 78
Advertiser's Index 79
Calendar 79

About The Cover

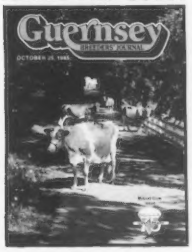

The four cows on this month's cover are the product of a planned breeding program designed by Virgil Weaver and his son, Verl at Villa Crest Farm in Goshen, Indiana. Closest to the camera is Villa Crest TH Queenette (EX-94). Her daughter, Villa Crest J Queenie (EX-92) is behind her at the left. On the right is Villa Crest B Mellow (EX-91). Villa Crest E Leigh (EX-91) is the individual standing in the background. For more details on these cows and the families behind them, see the feature story on page 21. *Photo by Craig Johnson.*

Subscription Rates: $10 (US) per year, $25 (US) for three years in the United States and Canada; $11 (US) outside United States and Canada; $30 first class mail in United States; foreign airmail subscription rates on request. Microfilm subscriptions available.

Postmaster: Send address changes to Ruth Kirk, Circulation Department, Guernsey Breeders' Journal, P.O. Box 27410, Columbus, OH 43227. When changing your subscription to a new address, please give the old address and zip code as well as the new.

Second class postage paid at Columbus, OH 43227 and at additional mailing offices.

Guernsey Breeders' Journal (ISSN 0017-5110) is published 10 times each year (on February 5, March 25, April 25, May 25, June 25, August 5, September 25, October 25, November 25 and December 25).

Closing date for advertising and editorial information is 55 days preceding publication. Each issue is mailed 10 days prior to publication date. Advertising rates upon request. Mail to Guernsey Breeders' Journal, P.O. Box 27410, Columbus, OH 43227, (614) 864-2409.

Staff Comments

The End Of An Era

Today some people talk fondly of the "good, old days" . . . back when the *Journal* was published twice a month and each issue was a thick one; back when fieldmen and other AGCC staff were at virtually every local, area and state function; back when the Golden Guernsey fluid program was flourishing and (since a requirement for the label was that the cows producing the milk be registered Guernseys) over 90,000 Guernseys were registered annually; back when the show ring dominated promotion efforts and heavily influenced the breed's genetic pool; etc.

Some people bitterly talk about how situations beyond their control and "other" people have hurt Guernsey activity . . . the change to lower minimum solids requirements for fluid milk at the time of World War II, a shrinkage in the dairy cow population, the overuse of the "wrong" bulls, a decrease in the number of AGCC employees available to attend activities, efforts by AGCC Directors to develop new programs to meet new needs, and so on.

Some people say that times have changed and that change does not always have to be negative; that although the fluid Golden Guernsey market is smaller than before, the potential market for Golden Guernsey and Channel Island hard products is an untapped resource; that the evolution of sire-selection emphasis from the show ring to USDA predicted differences has allowed for more young bulls to be sampled than ever before; that the AGCC Board has begun to make decisions based on "dollars-and-cents" rather than deficit-spending.

It is good that people are reflecting on and talking about the Guernsey cow's past and her current position in the dairy industry, as well as speculating about her future. But, perhaps *now* is the time to make a commitment to "doing" in addition to "talking."

It is indeed the end of an era . . . the end of a time when the AGCC has had unlimited financial resources. The good news is that financial reserves from the sale of the former office headquarters building, the Promotion Fund, the Guernsey Foundation, the Youth Fund and numerous award funds are being wisely managed by the Board. And, the past two fiscal years have been completed in the black. The real challenge, however, is to annually keep the AGCC solvent without having to borrow reserves from the aforementioned funds.

For the AGCC to continue offering service programs of a national futurity, type appraisal, DHIR testing, the Journal, performance pedigrees, field service, mating program, promotion, approved and national shows, etc., these programs need to generate enough income to cover expenses. Although the AGCC Directors, who are ultimately responsible for the financial health of *your* organization, would love to continue and expand these services, they can do so only if it is financially feasible.

I submit that it is time for each and every one of us to invest in the programs that can help us profit with registered Guernseys. A solid foundation has already been laid. Collectively we can build on this to create the brightest future possible for the breed.

Myron E. Erickson

Breeder Comments

American Guernsey Influences in Zimbabwe

Thank you very much, indeed for the Guernsey Handbooks and youth pamphlets which arrived safely, although they had been opened by Customs and resealed. We are particularly grateful for the Airmail postage, which has ensured the arrival of the Handbooks in time for the Show.

We have the South African Guernsey Society President, Mr. George Smith, judging this year. There are more entries than last year, which is encouraging. We are personally showing four daughters of Lone Palm TH Jupiter and one daughter of Maurana Wis Telestar in our show string. Other breeders have some Falcons Wistar Partician and Idle Neer Rondas Hornet daughters. When all our American-sired heifers come into milk, there should be a big increase in our herd average.

Thanking you again on behalf of all Zimbabwe Guernsey breeders.

Marguerite Browne
Wooler Farm
Zimbabwe

Johne's Vaccinate Herd Listing

Any herd consisting of all or part registered Guernseys may participate in the AGCC's Johne's Disease Herd Vaccinate Listing. To qualify, the herd must be on a continuous vaccination program, using vaccine purchased from a licensed, accredited veterinarian. The herd owner and veterinarian both certify the date on which the herd was started on the vaccination program and the number of vaccinates in the herd.

The AGCC maintains a list of current qualifying herds, the date their vaccination programs began and the number of vaccinates in each entire herd. Following are the first nine herds to submit applications for this new listing program.

Bradley, Norman & Morris, Fort Atkinson, WI
July 1976 132 vaccinates
Hoard, W. D. & Sons, Fort Atkinson, WI
November 1979 145 vaccinates
Level Square Associates, Henderson, MD
March 1984 40 vaccinates
Mann, Alan & Barbara, Silverton, OR
April 1979 139 vaccinates
Martin, Homer, Orrville, OH
May 1985 4 vaccinates
Morrow, John B., Tyrone, PA
January 1984 61 vaccinates
Pralle, Bernard, Onalaska, WI
September 1979 65 vaccinates
Spoke, Joseph J., Waterloo, WI
March 1981 88 vaccinates
Yoder, Calvin W., Kalona, IA
January 1982 27 vaccinates

Order your Guernsey Christmas Cards now . . .
see page D22.

The Sherry Family

Four Generations Now On The Farm

The Original "Sherry"

PRIDE N JOY FARMS S SHERRY (VG-81)

5-03 304D 2X 18,490M 4.9% 910F DHIR

Six-lactation average 14,957M 4.9% 740F 3.8% 565P. Fresh again in April. Bred in August to Jeans Jay.

Her High-Indexing Daughter

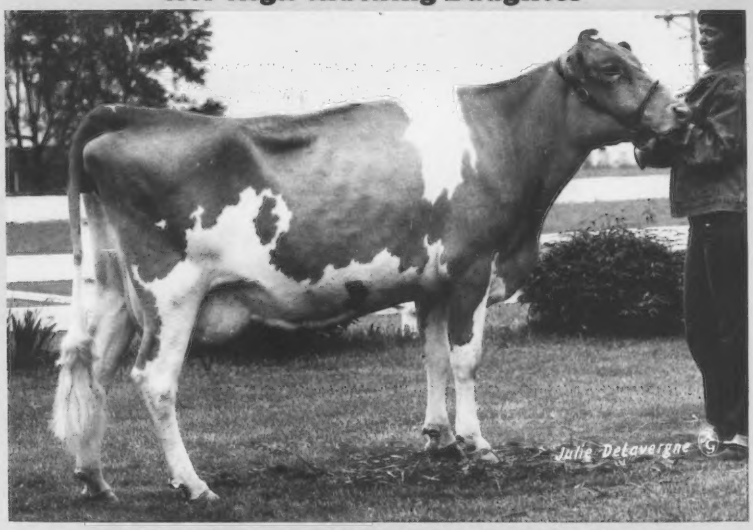

PRIDE N JOY FARMS S SHERRY ANN (EX-90) GSD

7/85 CI: +771M +36F +23P +$110, CIT +1.0, CPI +196

Number 53 in the breed for CPI

2-04 365D 2X 20,610M 4.7% 967F

3-05 335D 2X 20,380M 4.5% 908F 3.3% 679P

4-06 336D 2X 21,610M 4.3% 929F 3.3% 721P

Three-lactation average 20,341M 4.5% 912F 3.4% 685P. MCD +8,203M +331F +232P. Fresh in August with Able twin heifers. Her Telestar son is being used in the herd.

In The 99th Pctle.

PRIDE N JOY FARMS CHOICE SHERI (VG-84)

7/85 CI: +862M +38F +21P +$119, 99th Pctle.

2-06 292D 2X 17,570M 4.4% 770F 3.3% 571P

Proj. 305D 2X 19,910M 856F ME

MCD +4,474M +187F +75P. By Choice and due in December to Admiral. Still milking 45 pounds per day. Her Housleys AFC Diamond yearling daughter, Pride N Joy Farms Diamond Sheri, is the fourth generation "Sherry" family member.

PRIDE-N-JOY FARMS

THE PAUL RIEGEL FAMILY

9791 Lancaster-Circleville Road, Amanda, Ohio 43102

Telephone (614) 969-2166

The farm is located 11 miles East of Circleville, Ohio on State Route 188.

Buckeye Breeder

Visitors Welcome

Win Crest II - Highest-Averaging Sale In Breed History

Med O Bloom Choice Faithful - $40,000. Highest-selling Guernsey at public auction to date this year and top of Win Crest IIV. (L-R) Robert Griggs, Jr.; Kenneth Winters; Raymond Onsio; Mark and Myron Erdman; Carla Stockli; Doug Wilson.

Pre-sale billing for Win Crest II, hosted by Ken and Carol Winters at their farm in Mabton, Wash ington, included "the greatest genetic offering in Guernsey breed history!" In a cover letter which appeared in a promotional brochure preceding the sale, Auctioneer Doug Wilson of Shawano, Wisconsin also said "(It) will go down in breed history not only because of the sale average, but also because of the real measure - genetic impact."

Guernsey enthusiasts confirmed these predictions on Friday, August 9, when they witnessed 28 lots auctioned off for an impressive $6,464.29 average. This breaks the previous record of $6,223.53 set last October at the World Premiere Guernsey Sale in Madison, Wisconsin.

The Top Five Average $22,600

Wilson noted that "this kind of sale attracts the interest of a lot of people not present. Therefore, we are expecting a number of telephone bids and agents representing buyers." This was indeed the case with Med O Bloom Choice Faithful, with Buyer Daniel Brubaker from Harrisonburg, Virginia and Contending Bidder Bernard Wagner from Meadville, Pennsylvania both submitting bids via the telephone. She became the highest-selling individual at public auction to date this year when she was struck off for $40,000. Having freshened just four days prior to the sale, she was represented by a large, framed, color photograph in the barn and in the ring. The bidding opened at $3,000 and climbed by intervals of $2,000 until the $19,000 mark, and then continued at $1,000 a crack until the final bid. Pedigree Reader Raymond Orisio of Woodburn, Oregon noted that this 93-point Kellogg Minnies Choice daughter had just completed a national class-leading lactation of 3-6 327D 25,840M 4.7% 1,206F 3.5% 914P. The number two cow in the breed for Cow Performance Index (CPI) with +312, she had a Modified Contemporary Deviation (MCD) of +10,159M +381F. Her Very Good Dendels Orchards Cora Hollirex Gold Star Dam has a record of over 20,000 pounds of milk and is also on the breed's high-CPI listing. The maternal grandam had also received Gold Star Dam recognition and produced two lactations of more than 810 pounds of butterfat. Myron and Mark Erdman of Chenoa, Illinois consigned this exceptional individual that was bred by Elton Smith and Jerry Good of Caledonia, Michigan.

Known throughout the Guernsey world as, "Vel — the highest-scored cow in the breed," Win Crest Knights Vel commanded the second-high price of the day when one-half interest in her sold for $23,500. With two national class-leading records to her credit including 1,437 pounds of butterfat at five years, four months of age and 27,180 pounds of milk at six years, seven months of age, this Gold Star Dam has lifetime credits to date of 115,590M 4.6% 5,373F. She ranked 14th on the breed's high-CPI list in April. Adding strength to her pedigree is an EX-92 Clovelly Top Hornet sister with 21,600 pounds of milk and a 90-point sister by Foremost Top Jolly. Their dam is VG-85 with two records over 745 pounds of butterfat. This time, Bernard Wagner outbid Daniel Brubaker to become part-owner. The sale hosts bred and consigned this remarkable cow and expressed plans to house her at Win Crest Farm.

As Idle Neer R H Satin was led into the ring, Orisio said, "look no further when talking about a genetic package. This is truly a fine cow that can repro-

Win Crest Knights Vel — One-half interest purchased for $23,500. (L-R) Robert Griggs, Jr.; Kenneth Winters.

Idle Nee RH Satin — $20,500. (L-R) Doug Wilson, Kenneth Winters, Tom Griswold, Sr.

duce, produce, and compete in the show ring, both statewide and nationally." This 1984 Honorable Mention All-American Aged Cow had completed a class-leading record of 4-8 365D 28,530M* 4.4% 1,253F*. Her lifetime production to date is 1,486D 101,620M 4.2% 4,305F. She had made the trip to Washington from her home at Thomas Griswold's Tag Lane Farm in Ixonia, Wisconsin after having just calved and while milking 90 pounds per day. A Gold Star Dam, this Idle Neer Rondas Hornet daughter has an MCD of +9,343M +1,245M and is the fifth-highest cow in the breed for CPI. Bred by Donald Sywassink of Letts, Iowa, she was out of a VG-87 Villa Crest P Leader dam with 705 pounds of butterfat. Bio Genetics, Inc. from Minneosta purchased this seven-year-old Guernsey that was the sale's third high-selling animal at $20,500.

The first individual into the ring and next on the buyer's list was a 4½-month-old Falcons Wistar Patrician son out of Win Crest Knights Vel. The bidding on this young bull with genetic indexes of +712M +33F +$100, PDT +0.9, PTI +178 started at $2,000. The gavel was brought down at $17,000 on this strong, long-bodied calf. Orisio announced from the box that Western Guernsey Sires was the new owner. Win Crest Vels Value, bred by the Ken Winters family, will be proven in cooperation with American Breeders Service of DeForest, Wisconsin.

Also selling for a five-digit figure was Nells Glow Admiral Mindy, the highest-priced heifer at $12,000. The Mindy Syndicate of Hilmar, California purchased this intermediate heifer calf that was sired by the breed's top-PTI bull, Welcome Choice Admiral. Bred by and consigned by Jeanie Nelson of Hilmar, California, this calf had genetic indexes of +837M +34F +$110, CIT +0.5, CPI +184. Trusil Maverick Mitzie is her 93-point Olympic View B Maverick dam with a five-year-old record of 31,030 pounds of milk that earned national recognition. This contributes to her MCD of +6,925M +223F along with indexes of +522M +14F +$56, CIT +1.4, CPI +121. The grandam had produced four lactations of more than 600 pounds of butterfat.

Win Crest Memories

The consignors, buyers and spectators were given royal treatment throughout the sale. On Thursday evening, August 8, the sale cattle looked their best in a barn that was festively decorated with gold backdrops and green signs. The evening cookout featured barbecued ribs, turkey rolls, vegetables and dip, and hot garlic bread with plenty of golden Guernsey milk available. People enjoyed their meal with live accordion background music.

Following the meal Ken Winters made several introductions. Among those were Diedra Johnson from the *Guernsey Breeders' Journal;* Tom and Joan (Wendt) Oberhaus, newlyweds returning to Wisconsin from their honeymoon in Alaska; Harold and Loraine Johnson from South Dakota; Tom and Elaine Griswold of Wisconsin; and Myron and Mark Erdman from Illinois.

AGCC President Myron Erdman expressed his appreciation and said, "with hard work...look what can be done!" Addressing the national Guernsey scene he said, "The Board wants to move forward and is working hard for the betterment of the Guernsey cow. If we all feed the cows like Kenny has, it can be done!"

Ken Winters stepped back to the podium to introduce his family; Ringmen Ken Vial from California; Jay Lancaster of Washington and Robert Griggs, Jr. from Oklahoma; AGCC Director Myron Lancaster of Washington; and past AGCC Fieldman Hans Leuthold and his wife, Frannie from Oregon; and Former AGCC Fieldman Clifford Orr.

Doug Wilson then took the microphone so that he and Orr could read pedigrees while each animal was led before the assemblage. The guests were treated to vanilla ice cream with fresh strawberry topping.

The Friday morning of the sale, Guernsey enthusiasts had the opportunity to tour the Win Crest facilities. As sale time grew near, the crowd gathered near the sale tent for Wilson's opening comments and review of the sale terms. Jay Lancaster presented the Washington State Production Award for Win Crest Knights Vel, which was followed by a well-deserved round of applause for the Winterses' hard work to make the sale possible.

On hand to assist with clerking were Hans Leuthold and Donald Staehely, both from Oregon. The duty of passing sale slips was handled by National Guernsey Princess Carla Stockli of California and Marie Vandervies, Yakima County Dairy Princess.

Buyers at Win Crest II received a ceramic milk can cookie jar, which had been hand-painted by Carol Winters.

A five-month-old Win Crest Hornets Volcanic heifer sold at the end of the sale for $1,500, with proceeds used to cover expenses. Rolly Lincoln of Parma, Idaho invested in this young individual out of an 86-point Gold Star Dam with 5-7 316D 21,780M 4.0% 879F 3.3% 726P. The grandam had 7-5 339D 18,150M 4.6% 831F 3.4% 624P.

Following is a list of those animals that sold for $1,300 or more.

SUMMARY

No. Head	Total	Average
11 Cows	$116,600.00	$10,600.00
8 Bred Heifers	16,500.00	2,062.00
6 Open Heifers	26,100.00	4,350.00
1 Bull(s)	17,000.00	17,000.00
2 Unborn ET(s)	4,800.00	2,400.00
28 Total Lots	$181,000.00	$ 6,464.29

Win Crest II, August 9, 1985, Win Crest Farm, Mabton, WA.

Dan Brubaker, Harrisonburg, VA
Med O Bloom Choice Faithful
(11-80) $40,000
S: Kellogg Minnies Choice
(Myron & Mark Erdman, Chenoa, IL)

Bernie Wagner, Meadville, PA
One-half interest in
Win Crest Knights Vel (4-77) $23,500
S: Win Crest Virtues Knight
(Kenneth J. Winters, Mabton, WA)

Golden Dew Texs Rastis ET (3-84) $4,500
S: Co Hill Farms T H Big Tex
(Robert Griggs, Sr. & Robert Griggs, Jr., Mustang, OK)

Bio Genetics, Inc., Twin Cities, MN
Idle Neer R H Satin (3-78) $20,500
S: Idle Neer Rondas Hornet
(Thomas A. Griswold, Sr., Ixonia, WI)

Western Guernsey Sires, Cornelius, OR
Win Crest Vels Value (4-85) $17,000
S: Falcons Wistar Patrician
(Kenneth J. Winters, Mabton, WA)

Mindy Syndicate, Hilmar, CA
Nells Glow Admiral Mindy (12-84) $12,000
S: Welcome Choice Admiral
(Jeanie D. Nelson, Hilmar, CA)

Art Winters, Prosser, WA
Win Crest Volcano Berry (12-82) $7,700
S: Win Crest Hornets Volcano
(Kenneth J. Winters, Mabton, WA)

Joe Pritzl, Fruitland, ID
Family Hill M Fairy (7-81) $4,500
S: Olympic View B Maverick
(Marvin & Mark Van Mersbergen, Lynden, WA)

Dennis E. Nelson, Hilmar, CA
Neslekcim BT Perfect (1-83) $4,300
S: Co Hill Farms T H Big Tex
(Max Mickelsen, Petaluma, CA)

Sophie Syndicate, Woodburn, OR
Wilsonview Admiral Sophie (1-84) $4,300
S: Welcome Choice Admiral
(Ernest Jost & Sons, Tillamook, OR)

Thomas A. Griswold, Sr., Ixonia, WI
Family Hill Favor Princess (12-81) $4,300
S: Maurana Wis Telestar
(Jay Lester Lancaster, Ferndale, WA)

New Haven Farms, Raymond, WA
Olympic View Tit Bev (9-81) $3,100
S: Olympic View T H Titanic
(Myron A. Lancaster, Lynden, WA)

Westlynn BT Nan (10-83) $2,800
S: Co Hill Farms T H Big Tex
(Joe Pritzl, Fruitland, ID)

Myron & Mark Erdman, Chenoa, IL
Golden Dew Rons Dolly (10-84) $2,900
S: Idle Neer Rondas Hornet
(Robert Charles Griggs, Jr., Seminole, OK)

New Haven Farms, Raymond WA
Dennis E. Nelson, Hilmar, CA
Plainview Farm MC Joellen (6-83) $2,800
S: Kellogg Minnies Choice
(John Winter, Jr., Junction City, OR)

Dr. Rick Delessandro, Hagerstown, IN
Choice Of ET Heifers $2,600
S: Maurana Wis Telestar
(Donald & David Alexander, Lynn, IN)

R. W. Robinson, Sequim, WA
Rozelyn Ables Violet (10-84) $2,500
S: Rozelyn D M Ernies Able
(Rozelyn Farm, Lynden, WA)

WIN CREST II

August 8-9, 1985, Mabton, Washington

Highest Sale Average In Breed History

28 Lots Averaged $6,464

Sale Topper at $40,000 | **Half Interest at $23,500** | **Sold for $20,500**

MED O BLOOM CHOICE FAITHFUL (93)
7/85 CI: +1,426M +61F +$193, CIT +1.5, CPI +338
Number two in the breed for CPI
3-6 365D 27,260M* 4.7% 1,287F*
Buyer of the high-selling individual was Daniel Brubaker of Harrisonburg, Virginia. Myron and Mark Erdman of Cheonia, Illinois were the consignors.

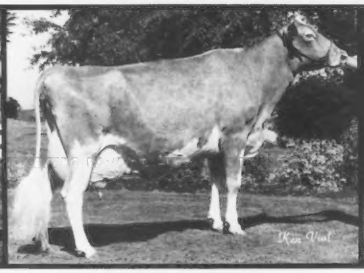

WIN CREST KNIGHTS VEL (96)
7/85 CI: +845M +41F +$123, CIT +2.6, CPI +253
Now 13th on the breed's high-CPI list
5-4 365D 27,910M 5.1% 1,437F*
One-half interest of this animal bred by and consigned by Kenneth Winters was purchased by Bernard Wagner of Meadville, Pennsylvania.

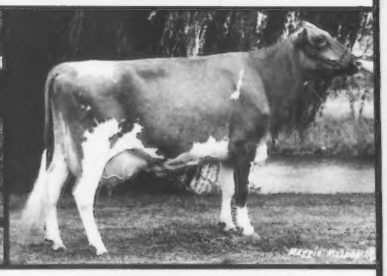

IDLE NEER R H SATIN (94)
7/85 CI: +951M +29F +$127, CIT +3.3, CPI +277
Ranked ninth for CPI in the breed
4-8 365D 28,530M* 4.4% 1,253F*
This third-high seller of the day was consigned by Thomas A. Griswold, Sr. of Ixonia, Wisconsin and purchased by Bio-Genetics Syndicate of Minnesota.

The Ken Winters family expresses its appreciation to . . .

. . . all of the consignors, buyers and Guernsey enthusiasts in attendance on sale day and . . .

. . . especially to those people who helped with pre-sale, sale-day and post-sale activities.

Thanks goes to Doug Wilson, auctioneer; Ray Orisio, pedigrees; Peggy Orisio, hospitality; Ken Vial, photography and ringman; Robert Charles Griggs, Jr., ringman; Jay Lancaster, ringman; Clifford Orr, pre-sale pedigrees; Donald Staehely, sales clerk and accountant, and the barn crew.

WIN CREST FARM

KEN WINTERS FAMILY
Route 1, Box 326, Mabton, WA 98935 • Telephone (509) 894-4035
Stop by and visit . . . the welcome mat is always out

Gold Star Dams

The Gold Star Dam designation emphasizes both production and type while recognizing genetically outstanding Guernsey cows. With selection based upon USDA Cow Index information and Type-Traits Appraisal statistics, this recognition is given only once to an animal and is automatic when the USDA index list is issued every six months.

The actual requirements for Gold Star Dam status are as follows.

1. A USDA Cow Index value that is designated as "elite." Elite cows are those with CIS values in the top two percent of the breed. For the July 1985 summary the minimum level for CIS was +72 and included 726 animals.

2. The repeatability of the qualifying Cow Index of not less then 32 percent.

3. Three or more records with no minimum day requirement.

4. An official Type-Traits Appraisal rating of 80 or more points in final score.

The list of Gold Star dams which follows includes all qualifying cows summarized in July 1985.

Herd Owner & Address / Cow Names & Reg. No.		Sire Name & Reg. No.		Yr Bn	Cow Record M	F	No.	Cow Index M	F	$	Rpt.	SC	Last Calv
CALIFORNIA													
SILACCI DONALD V		PETALUMA											
MAIDEN TELESTARS MONIC	2816467	MAURANA WIS TELESTAR	0586731	80	16645	792	3	551	024	080	48	81	2-85
GEORGIA													
YODER FLOYD R		MONTEZUMA											
MACO FLOYD ROSELEE	2784576	MACO HOLLIREX FLOYD	0590864	78	19447	834	4	669	029	097	39	86	8-84
ILLINOIS													
ERDMAN MARK & STEVE		CHENOA											
UNICORN QUANTITY HELEN	2815164	SCHWINGHAMER FARM QUANTITY	0579362	80	21120	990	3	743	040	121	49	87	3-85
LATCH W J		SUMNER											
B OAKRIDGE CHOICE JEANINE	2817258	KELLOGG MINNIES CHOICE	0580204	80	15408	659	3	557	021	075	48	86	1-85
INDIANA													
KRAMER KIM		ELKHART											
COOKEBY MAVERICK LETA	2776936	OLYMPIC VIEW B MAVERICK	0579953	79	14812	649	3	509	024	077	50	81	9-84
WEAVER TRUMAN		GOSHEN											
YELLOW CREEK CE LOLA	2810305	YELLOW CREEK W CEASAR	0592887	80	17578	858	3	434	026	075	37	83	2-85
WENGER RONALD E		GOSHEN											
VALLEY SET M JUDY	2792577	OLYMPIC VIEW B MAVERICK	0579953	80	20766	842	3	871	027	107	49	88	11-84
MARYLAND													
BROWN FRANK D JR		PORT DEPOSIT											
MT ARARAT CHOICE WINNIE	2789829	CROWN STONE CHOICE HERMES	0591451	79	15483	731	4	692	034	107	39	82	1-85
MT ARARAT CHOICE WITNESS	2789841	CROWN STONE CHOICE HERMES	0591451	79	17896	943	3	1093	064	196	39	83	2-84
ROCKY MAPLE ASSOCIATES		HAGERSTOWN											
ROCKY MAPLE TELESTAR JUNO	2808876	MAURANA WIS TELESTAR	0586731	80	15517	682	3	564	025	082	50	88	10-84
MICHIGAN													
CAR DALE FARMS		SAINT JOHNS											
CAR DALE GLAD JOY	2780350	DENDELS ORCHARDS CHERIE CHUCK	0591225	79	17498	874	3	859	049	144	36	88	7-84
CAR DALE LABE MABLE	2780352	GRANDVIEW WISTARS FABIAN	0583550	79	13768	737	4	433	033	087	51	82	10-84
RADER HERMAN		HOWARD CITY											
RADERS PATRICIAN HOPE	2788712	FALCONS WISTAR PATRICIAN	0583873	79	12988	583	3	546	026	083	49	87	9-84
SANBORN RICK & MERRIMAN BRIAN		MANITOU BEACH											
EARLYNNDALE M LOUETTA	2811330	OLYMPIC VIEW B MAVERICK	0579953	80	16926	827	3	834	045	136	50	84	12-84
WESTENFELDER REGINALD & WINNIFRED		FREMONT											
BLACK CREEK TELESTAR JANICE	2811681	MAURANA WIS TELESTAR	0586731	80	14066	610	3	580	024	082	49	86	9-84
MINNESOTA													
DOYLE BLAIR & TOBIN		CLOQUET											
WAWASEE PF PAMELA	2799198	WAWASEE PRINCE FLASH	0592166	79	18929	805	3	589	020	076	38	87	8-84
FLOHRS THE OREN V FAMILY		ORMSBY											
KBOSS C GINGER	2763305	KELLOGG MINNIES CHOICE	0580204	78	16142	759	4	708	039	116	47	85	3-85
FORNER JOE F		CHASKA											
THREE CLIFFS BEACON EMBER	2790159	THREE CLIFFS CHOICE BEACON	0591594	79	18042	695	3	792	017	085	37	88	12-84
KLAUSTERMEIER VICTOR & SONS		LESTER PRAIRIE											
FLOR VICK STARS JUDITH	2808930	MAURANA WIS TELESTAR	0586731	80	14978	703	3	620	030	095	48	87	11-84
OAK GROVE GUERNSEY FARMS		OWATONNA											
OAK GROVE GYPSY	2805890	DUTCH MILL TELESTARS FAYETTE	0591871	80	16066	654	3	781	015	080	48	87	8-84
SCHWINGHAMER BERT & GERT		ALBANY											
PIONEER LANE CHOICE CARMEL	2811535	KELLOGG MINNIES CHOICE	0580204	79	14314	703	3	476	031	087	50	80	10-84
MISSOURI													
AHOLT FRANCIS C & MARIE A		WASHINGTON											
FRANMAR CHOICE SANDY	2817493	KELLOGG MINNIES CHOICE	0580204	80	17609	769	3	829	033	115	44	81	3-85
MONTANA													
BECKER HERMAN		BALLANTINE											
BECKER FARMS CHIEFS VERA	2803474	KELLOGGS T C CHIEF	0579293	79	18112	918	3	675	037	111	48	93	11-84
NEW YORK													
COON BROS		AMENIA											
SMITHFIELD TOPPER SNOWFIRE	2788150	MERIT FAYVOR TOPPER	0591886	79	17937	823	3	660	034	105	38	85	11-84
HANSEN RICHARD A		CHERRY VALLEY											
HANSENAREA CY LUCILE	2806519	BROOKNOOK CYCLONE	0585265	80	15273	682	3	409	027	075	48	85	12-84
OHIO													
PRICE PAUL & FAMILY		LAKEVILLE											
SPRING HOLLOW CHOICE BERYL	2760894	KELLOGG MINNIES CHOICE	0580204	78	16344	798	3	720	029	100	48	83	7-83
SHERMAN AMY		BELLEVUE											
SHERMA TELESTAR HELEN ELLEN	2808720	MAURANA WIS TELESTAR	0586731	80	14443	696	3	648	040	114	49	90	12-84
OREGON													
ASCHOFF CARL L & MARGARET		BORING											
WAKENA CHOICE HOMINY	2791566	KELLOGG MINNIES CHOICE	0580204	79	14853	702	3	489	025	077	50	85	11-84
PENNSYLVANIA													
FERRIS JOSEPH W & WILDA S		NEW WILMINGTON											
SUMMERFIELD MAV OPUS	2814332	OLYMPIC VIEW B MAVERICK	0579953	80	18166	828	3	655	040	115	50	80	4-84
HOLLENBACH CARL E		BERNVILLE											
BLUE MT VIEW NELL	2725727	KELLOGG MINNIES CHOICE	0580204	77	17149	743	3	511	025	079	43	86	12-84
KUNZ CHAD E		CENTERVILLE											
DOLLY RUN M SHAWNIE	2799431	OLYMPIC VIEW B MAVERICK	0579953	80	18042	795	3	488	026	079	50	84	8-84
SMITH RICHARD O & VICTORIA M		NEW HOPE											
MAPLE KNOLL SHAW ANDREA	2807679	MAPLE KNOLL HOLLIREX SHAW	0592721	80	16532	723	3	614	019	076	39	80	2-85
SOUTH CAROLINA													
MILLS FRED T		SALUDA											
MARFRED DEACON BUBBLES	2792883	LYRENE WISTAR DEACON	0582195	79	16974	838	3	401	029	078	48	88	12-84
MITCHELL RUDOLPH		SALUDA											
RUDANKS JAY ARNIE	2664958	BUTLER HILL DARI JAY	0585781	74	19002	868	8	432	026	075	43	88	11-84

Page 16

Top 300 Cows For CPI

An indicator of genetic progress, this edition of the high Cow Performance Index (CPI) list shows that the best of the breed is becoming even better. The minimum qualifying CPI of +139 this time represents 19 percent improvement from a year ago, and an increase of nine units above the April 1985 figures.

The CPI information on these and other cows is calculated semi-annually by the United States Department of Agriculture (USDA) based on a 3:1 ratio of Cow Index for Dollars (CI$) to Cow Index for Type (CIT).

In order to appear on this elite list, cows are screened by USDA using the following procedures.

1. Must have an average of three modified contemporaries across lactations.
2. Must have calved on or after April 1, 1983.
3. Must have a record of at least 100 days in length if only one record is available.
4. Must have been appraised by an official appraiser.

Such screening makes this list more a summary of current cows rather than a historical summary.

Three In The Top 10 For The First Time

The two cows making their debut on this list in the top 10 are Mt Ararat Choice Witness and Harmony Big Tex Cheryl, both of which were appraised for the first time within the past year and rank seventh and eighth, respectively. The other newcomer to this group is Golden Meadows Telestars Nina, who moved from 21st place to the fourth spot.

Heading the list for the fifth, consecutive occasion is Lone Palm Jeans Jaclyn ET with a CPI of +400, the first one to reach this benchmark since the advent of the PD82 base. Her dam, Clevelands Nances Judy Jean, is also in this summary at the 174th spot.

Second for the third time is Med O Bloom Choice Faithful, with an increase of 26 CPI units to +338. The only other cow to have exceeded the +300 barrier under the current genetic base is Golden Meadows Fabians Na Nell. Moving from fourth into third, she now has a CPI of +308.

The remaining four individuals that round out the top 10 are well-known cows that are repeating successes from last spring.

The Sires Of The Top Cows

With nearly one-third of the cows on this high-CPI list sired by Maurana Wis Telestar, he is at the top of this list for a second consecutive time. Upping his total by 16 head, he came out on top with 96 of these elite daughters. Kellogg Minnies Choice still sired over 20 percent of the cows while Olympic View B Maverick remained in third by having 20 daughters. Dutch Mill Telestars Fayette added three daughters and moved up one spot on this list to the fifth position. Two other bulls appearing on this list for the first time are Co Hill Farms T H Big Tex and Western Glow Wistar Premier.

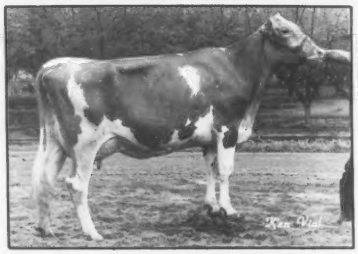

Lone Palm Jeans Jaclyn ET (EX-91), the breed's highest cow for CPI.

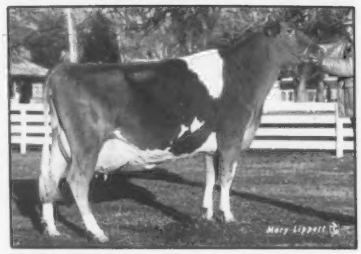

Med O Bloom Choice Faithful (EX-93), the breed's second-high cow for CPI.

The Best From Coast To Coast

Once again America's Dairyland is home to the most high-CPI cows with 36 individuals owned by breeders who live in Wisconsin. Surging into a close second is Pennsylvania after increasing its total by nine cows to 35. Both the states of Minnesota and California added three to their figures to come up with sums of 29 and 27 for third and fourth places, respectively. The other two states to have more than 20 high-CPI cows to their credit were Ohio and Washington.

Twenty dairymen have ownership interest in four or more of the top 300 indexing cows. Once again the owner of the greatest number of high-CPI Guernseys is Kevin Nedrow of New York, with nine. Sharing the second-place spot are Raymond Orisio of Washington and Paul Dias of California, each of whom works with seven of the elite cows. The three additional herds including six high-CPI cows are Bay Meadow Farms of California, Rozelyn Farm from Washington and Tag Lane Farm in Wisconsin.

Cow Performance Indexes can be used as a tool by individual dairymen to breed a better herd of cattle, as well as help the entire breed make maximum genetic progress for both production and type.

Those cows with the highest 300 CPIs follow.

Table 1. States With Four Or More Cows In The Breed's Top 300 For CPI.

Wisconsin	36
Pennsylvania	35
Minnesota	29
California	27
Ohio	21
Washington	21
New York	17
Indiana	15
Maryland	15
Oregon	15
Virginia	13
Michigan	8
Missouri	8
Illinois	6
Vermont	6
West Virginia	5
Oklahoma	4

Table 2. Sires With Five Or More Daughters In The Top 300 Of The Breed For CPI.

Maurana Wis Telestar	96
Kellogg Minnies Choice	63
Olympic View B Maverick	20
Lyrene Wistar Deacon	16
Dutch Mill Telestars Fayette	10
Co Hill Farms T H Big Tex	7
Western Glow Wistar Premier	6

Table 3. Summary Of Farms Which Own Four Or More Cows In The Top 300 Of The Breed For CPI.

Name	State	Number
Kevin Nedrow	NY	9
Paul Dias	CA	7
Raymond Orisio	OR	7
Bay Meadow Farms	CA	6
Thomas Griswold, Sr.	WI	6
Rozelyn Farm	WA	6
Donald Forner	MN	5
Kenneth Garber	PA	5
Rocky Maple	MD	5
University of Minnesota	MN	5
Donald Bigelow	VT	4
Daniel Brubaker	VA	4
Joseph Derr	OH	4
Charles McMonigle	WA	4
Jack Newbill	VA	4
Richard Smith	PA	4
Rodney Stuff	PA	4
Truman Weaver	IN	4
Kenneth Winters	WA	4
Gilbert Wright	WV	4

Rank	Name of Cow	Owner	State	Reg. Number	PRODUCTION No. Rec.	ME Milk	ME Fat	CI Milk	CI %F	CI Fat	CI $$	TYPE No. App.	Last Sc.	CI Type	INDEX % Rpt.	CPI
1	Lone Palm Jeans Jaclyn ET	Orisio	OR	2788843	3	26862	1142	+1739	-.17	+58	+207	2	91	+3.2	52	+400
2	Med O Bloom Choice Faithful	Erdman	IL	2805683	2	23787	1071	+1426	-.04	+61	+193	2	90	+1.5	49	+338
3	Golden Meadows Fabians Na Nell	Dias	CA	2817064	2	27816	1442	+919	+.21	+69	+176	3	90	+1.4	50	+308
4	Golden Meadows Telestars Nina	Dias	CA	2843138	1	24874	1343	+835	+.17	+60	+155	2	90	+2.1	47	+292
5	Spring Walk LH Etta	Wachtel	OH	2742042	6	21318	1100	+1010	+.09	+58	+163	1	91	+1.6	39	+291
6	Rozelyn Ables Winnie	Rozelyn	WA	2830341	1	19282	895	+1348	-.08	+52	+173	1	87	+.8	38	+288
7	Mt Ararat Choice Witness	Brown	MD	2789841	3	17896	943	+1093	+.11	+64	+178	1	83	+.3	37	+286
8	Harmony Big Tex Cheryl	Orisio	OR	2860275	1	21556	1100	+1001	+.03	+50	+148	1	90	+2.2	44	+284
9	Idle Neer R H Satin	Griswold	WI	2781341	4	23134	951	+1248	-.22	+29	+127	5	94	+3.3	46	+277
10	Yellow Creek Choice Blossom	T Weaver	IN	2750590	4	27043	1111	+1331	-.17	+40	+151	3	90	+1.4	52	+269
11	Mona Lous Hornet Janie	Derr	OH	2751201	4	23601	968	+1080	-.13	+34	+125	1	92	+2.9	51	+264
12	Boulder Wern Tele Delight ET	Lurvey et al	WI	2816501	2	18816	668	+1422	-.21	+39	+155	1	82	+.6	49	+256
13	McDonalds H Jeannie	Wagner	PA	2724463	4	18276	865	+828	-.02	+36	+113	4	92	+3.2	53	+253
	Win Crest Knights Vel	Winters	WA	2737602	5	21203	960	+845	+.02	+41	+123	5	96	+2.6	43	+253
15	Rozelyn Ables Jackie	Rozelyn	WA	2824098	1	20780	997	+1264	-.06	+51	+166	2	85	-.3	40	+252
16	R Jos Telestar Navy	Brubaker	VA	2808648	3	20231	975	+1150	+.01	+54	+164	1	78	-.3	47	+249
	Eljo Extra Fantastic	Moss	IA	2818574	2	20984	1054	+792	+.08	+46	+128	3	92	+2.0	49	+249
18	Win Crest Telestar Vela	Vela Syn	WA	2829422	2	15619	700	+876	+.02	+43	+128	2	88	+1.9	48	+246
	Mona Lous Maverick Jewel	Derr	OH	2832695	1	23487	958	+1042	-.07	+39	+132	1	86	+1.7	46	+246
20	FLF Dusty Ippy Icey	Newbill	VA	2842944	1	16826	644	+1203	-.14	+38	+140	1	82	+1.0	32	+241
21	Lone Palm Corporal Belinda Bea	Orisio	OR	2784591	4	22157	950	+1091	-.07	+42	+140	3	86	+.8	53	+237
22	Bettswards Telestar Jean	WI Syn I&I	WI	2809485	2	14721	639	+913	-.06	+35	+117	2	84	+1.8	50	+226
23	Maple Leaf Telestar Iris	Wirt	MN	2828918	2	18181	890	+764	-.01	+34	+106	2	92	+2.5	49	+225
24	FLF Elvis Irene Ippy	Newbill	VA	2776464	4	18274	680	+1223	-.15	+38	+141	2	80	+.2	42	+224
25	Fairview Top Hornet Lori	Lurvey et al	WI	2685657	5	23525	1027	+861	-.09	+29	+103	3	94	+2.6	51	+223
	Earlyrndale M Louetta	Sanborn et al	MI	2811330	3	16926	827	+834	+.05	+45	+129	1	84	+.9	48	+223
27	Mona Lous Maverick Grace	Derr	OH	2808437	2	18167	751	+865	-.05	+34	+112	1	89	+1.9	49	+220
28	Idle Neer R H Patti	Sywassink	IA	2781333	4	20147	830	+1243	-.25	+25	+119	2	87	+1.3	43	+218
	Royal Terrace Tel Tess	Bigelow	VT	2820114	2	18697	791	+957	-.12	+29	+109	2	86	+2.0	49	+218
	Nedrow Farms Telestars Beverly	Nedrow	NY	2827757	2	21033	735	+1102	-.17	+29	+118	3	85	+1.4	51	+218
	Tag Lane Tel Glamour	Griswold	WI	2855877	1	21595	883	+1011	-.08	+37	+126	1	80	+.9	45	+218
32	Walnut Lane T Ellie	Stuff	PA	2851997	1	19593	866	+838	-.07	+30	+103	2	87	+2.3	47	+216
33	Lindenhof GMM Legend Quinetta	Linde	PA	2847274	1	23130	966	+1006	-.05	+40	+131	2	85	+.3	34	+212
34	Becker Farms Chiefs Vera	Becker	MT	2803474	3	18112	918	+675	+.05	+37	+106	2	93	+2.0	49	+211
	R Jos M Choice Nellie	Brubaker	VA	2839277	1	18850	856	+794	.00	+37	+113	1	86	+1.5	45	+211
36	Hilldale DE Kayline	Wachholz	MN	2804798	2	17913	887	+602	+.03	+31	+91	2	95	+2.9	51	+210
	Brooks Side Telestar Holli	Stanelle	WI	2843964	2	17548	702	+944	-.08	+34	+117	2	86	+1.2	48	+210
38	Carr Creek Up Joyce	McKenzie et al	TN	2817794	3	19580	825	+688	-.02	+30	+94	3	93	+2.5	42	+207
	Yellow Creek Telestar Bouquet	T Weaver	IN	2854513	1	14636	664	+898	-.08	+32	+111	1	84	+1.5	45	+207
40	Rocky Maple Maverick Feast	Rocky Maple	MD	2808889	2	18462	843	+775	-.03	+32	+103	3	88	+1.9	50	+206
41	Wagners Emory Billie	Wagner	IL	2635330	1	16219	738	+899	-.11	+28	+104	1	91	+1.8	39	+205
42	Kilchonas Sonnet Rose	Bosch	OR	2709074	5	21548	870	+1015	-.10	+34	+121	3	87	+.6	49	+203
	Pleasant Hill Choice Caramel	T Weaver	IN	2733277	6	21587	950	+948	-.08	+34	+117	3	90	+.9	53	+203
	Car Dale Glad Joy	Car Dale	MI	2780350	3	17498	874	+859	+.07	+49	+138	1	76	-.5	36	+203
45	Corner Grove T Floy	Corner Grove	IN	2776023	3	16205	772	+714	+.07	+42	+117	3	87	+.9	50	+202
	Neslekcim WCA Papaika	Timely Ventr	CA	2782961	4	19259	1007	+681	+.09	+43	+116	3	90	+.9	45	+202
	Oaklands Belinda	Gardiner	ME	2817746	2	18395	826	+772	+.02	+38	+113	2	84	+1.1	49	+202
	Look For C Dixie Diamond ET	Forsyth	CO	2818691	2	19961	840	+900	-.05	+36	+118	1	88	+.8	47	+202
49	Unicorn Quantity Helen	Erdman	IL	2815164	3	21120	990	+743	+.05	+40	+115	2	87	+.9	51	+201
50	Artie A Jay Silica	La Roche	WI	2835283	1	22591	1075	+750	-.01	+33	+103	1	88	+1.7	37	+200
51	Rocky Maple Reno Fancy	Frey	MD	2845750	1	18407	790	+1040	-.19	+24	+105	1	83	+1.4	38	+198
52	Trusil Maverick Ellen	Silacci	CA	2790786	3	21992	967	+938	-.08	+34	+116	1	88	+.6	51	+197
53	Pride N Joy Farms S Sherry Ann	Riegel	OH	2797418	3	21724	949	+771	.00	+36	+110	2	90	+1.0	40	+196
	Franmar Affow Jean	Aholt	MO	2816616	2	18663	821	+894	-.07	+33	+112	1	85	+.9	48	+196
	Diamond Willow Carol	Klatt	MN	2818160	2	15784	754	+829	-.02	+36	+113	2	80	+.8	44	+196
	Golden Meadow Jupiters Flosie	Dias	CA	2860871	2	27931	1331	+983	-.09	+34	+119	1	89	+.4	46	+196
	GR-Foe Of Red Fir	Orisio	OR	2861366	1	24349	1072	+738	+.04	+39	+113	2	90	+.8	43	+196
58	Mungles Choice Suzan	Cloe	KY	2758070	3	17187	719	+736	-.02	+31	+99	3	92	+1.7	52	+195
59	Smithfield Topper Snowfire	Coon	NY	2788150	3	17937	823	+660	+.03	+34	+99	2	85	+1.7	40	+194
	Fairfield Choice Vix	Pritzl	WI	2793726	4	18372	731	+965	-.11	+31	+113	1	77	+.8	51	+194
	Three Cliffs Telestar Gamma	Dias	CA	2826558	2	24174	1002	+1020	-.11	+34	+121	1	86	+.2	47	+194
62	Win Crest Jack Jody	Wagner	PA	2829416	1	22710	872	+834	-.06	+31	+105	2	88	+1.2	34	+193
63	Lilly Lane Shellyes Shasta	Berousek	OK	2846713	1	21613	1055	+803	-.07	+29	+100	1	87	+1.5	45	+192
64	Shenmont Telestar Dixie	Lindley	OH	2827351	2	19831	815	+905	-.08	+32	+111	1	85	+.8	49	+191
65	Maxvales Deacon Dolly	McMonigle	WA	2792819	3	12959	601	+916	-.07	+34	+115	3	85	+.4	52	+190
	Blue Mt View Neisha	Hollenbach	PA	2841394	1	13761	637	+776	.00	+36	+110	1	85	+.8	41	+190
67	Clover Jack Telestar Victori	Giacomini	CA	2861489	1	19363	842	+761	-.05	+29	+97	2	90	+1.6	46	+189
68	Ham Farm C Tishs Gaitha	Ham Farm	VA	2805658	3	18254	847	+623	+.05	+35	+99	3	91	+1.4	53	+188
	Lenmar Precious Teena	Voorhees	MN	2811423	2	14445	560	+844	-.05	+33	+109	2	85	+.8	50	+188
70	Piney Lane Mavis Elauna	Myers	PA	2771837	3	20603	926	+786	+.02	+39	+116	2	80	+.3	50	+187
	Willows Telestar Hattie	Garber	PA	2805924	2	18874	992	+558	+.15	+44	+111	3	85	+.6	50	+187
72	Corner Grove M Flo	Corner Grove	IN	2823231	1	17375	756	+822	-.02	+36	+113	2	80	+.4	39	+186
	Golden Meadows Choices O Lou	Dias	CA	2827813	1	26451	1410	+748	-.01	+34	+105	2	87	+.9	48	+186
	Neslekcim Telestar Priscilla	Mickelsen	CA	2855190	1	14321	711	+766	+.06	+43	+122	2	74	-.2	45	+186
75	KBoss C Ginger	Flohrs	MN	2763305	4	16142	759	+708	+.05	+39	+111	1	85	+.5	46	+185
	Springdale Flash Jane	Schwass	MI	2766592	4	18673	777	+844	-.06	+32	+107	2	88	+.8	35	+185
	Sherma Telestar Helen Ellen	Sherman	OH	2808720	3	14443	696	+648	+.08	+40	+109	3	90	+.6	51	+185
	Boulder View De Charmaine	Staner et al	PA	2847245	1	18679	784	+1151	-.21	+27	+117	1	83	+.1	47	+185
	Fauver Hill Tel Promise	Pralle	WI	2847532	1	18881	800	+796	-.03	+33	+106	1	83	+.8	47	+185
80	Becker Farms Choices Taffy	Becker	MT	2803467	3	16464	836	+679	+.06	+39	+109	2	85	+.6	52	+184
81	Olympic View M Emily	Emily Syn	OR	2807716	2	19726	935	+621	-.01	+28	+87	3	92	+2.0	50	+183
	Three Cliffs Telestar Hilda	Forner	MN	2839883	1	16195	710	+908	-.07	+33	+113	1	83	+.3	42	+183
83	Bevjac Choice Clair	Nedrow	NY	2721874	4	17442	833	+511	+.09	+35	+92	2	86	+1.6	52	+182
	Red Hill Hope	Lorenz	OK	2842904	1	19013	810	+725	-.05	+28	+93	2	87	+1.6	45	+182
	Crescent Golden Delicious	Stoughton	NH	2856622	1	14669	797	+708	+.04	+38	+109	1	75	+.5	44	+182
86	Franmar Choice Sandy	Aholt	MO	2817493	3	17609	769	+829	-.04	+33	+108	1	81	+.5	45	+181
87	Poly Premier Spring	Neslekcim	CA	2697333	6	19735	1109	+338	+.30	+51	+109	2	85	+.4	51	+180
	Lane Drive Leanne	Jones	WI	2750572	5	19322	786	+854	-.08	+29	+103	2	86	+.8	53	+180
	Lone Palm Morgan Barbie	Orisio	OR	2761207	4	20207	835	+806	-.02	+35	+110	4	87	+.3	50	+180
	Toolite Pearls Purnee	Tooley	NY	2766731	4	16857	815	+714	+.04	+38	+110	2	84	+.4	41	+180
	Golden Meadows Fayvors Nellie	Dias	CA	2766948	4	25557	1317	+326	+.18	+36	+83	3	93	+2.2	48	+180
	Pioneer Lane Star Glorie	Tennis	MN	2811532	2	15386	662	+781	-.07	+28	+96	2	84	+1.3	50	+180
	Tag Lane Bright Bell	Griswold	WI	2836664	2	20052	898	+674	-.06	+24	+83	2	88	+2.1	45	+180
	Franmar Fayvor Wanda	Aholt	MO	2851611	1	18953	822	+628	+.01	+30	+91	1	88	+1.6	36	+180
95	Bay Meadow Wistar Honeymaid	Bay Meadow	CA	2780417	3	20344	900	+559	-.02	+24	+76	2	93	+2.5	52	+178
	Golden Meadows Choice Faithlee	Dias	CA	2806642	2	26695	1463	+622	+.19	+52	+128	2	85	-1.0	44	+178
	Nedrow Farms MWT Marshmallow	Nedrow	NY	2830289	2	16785	825	+583	+.02	+30	+88	3	86	+1.7	50	+178
98	Burgess Farm Telestar Mona	Burgess	VT	2788177	3	14856	802	+458	+.11	+34	+87	2	88	+1.7	50	+177
	Wheatland Telestar Martha	Wright	WV	2836297	2	10943	503	+661	-.02	+28	+89	2	88	+1.6	50	+177
	Maple Knoll Telestar Nora	R Smith	PA	2836732	2	15769	725	+626	-.02	+26	+83	2	90	+2.0	49	+177

Page 12

TOP 300 CPI COWS from page 11

Rank	Name of Cow	Owner	State	Reg. Number	PRODUCTION No. Rec.	ME Milk	ME Fat	CI Milk	CI %F	CI Fat	CI $$	TYPE No. App.	Last Sc.	CI Type	INDEX % Rpt.	CPI
	Springdale Choice Jessica	Schwass	MI	2848727	1	14121	639	+705	-.01	+32	+99	1	83	+1.0	44	+177
102	Neslekcim Deacons Evelyn	Mickelsen	CA	2782966	4	19060	1028	+622	+.05	+35	+99	2	86	+.9	50	+176
	Spring Walk T Libby	Wachtel	OH	2848183	1	21123	883	+710	-.06	+25	+87	1	85	+1.7	46	+176
104	Valley Set T May	Havens	IN	2783433	4	18444	713	+1007	-.14	+29	+112	1	72	-.0	49	+175
105	Homesteed Derby Pam	Steed	IN	2747354	5	18460	816	+654	.00	+30	+92	1	86	+1.3	43	+174
	Vunderquelle Pearl	Griswold	WI	2765350	3	20751	1112	+389	+.16	+37	+88	4	90	+1.6	50	+174
	CSUF Telestar Lynette	Cal St Frsno	CA	2826675	2	17279	804	+606	.00	+28	+86	2	91	+1.7	49	+174
108	Zabels F W P Dixie	Forsyth	CO	2690121	6	23038	1032	+726	-.03	+30	+97	4	90	+.9	48	+173
	Wheatland Telestar Louise	Wright	WV	2824622	1	16569	751	+794	.00	+37	+113	2	77	-.2	42	+173
	Geo Mars Fayette Prissy	Frankenbach	MO	2833694	1	12705	626	+596	-.03	+24	+78	2	89	+2.1	46	+173
	Maxvales CD Dottie	McMonigle	WA	2839611	1	12286	553	+694	-.04	+27	+89	2	85	+1.4	36	+173
112	Toolite Choices Salty	Tooley	NY	2782103	4	18164	852	+682	+.10	+44	+118	2	85	-.5	52	+172
	Pine Grove M Christine	Williams	WI	2817881	2	16913	787	+542	+.07	+34	+92	1	86	+1.2	46	+172
	Wheatland Telestar Lady	Wright	WV	2818537	2	14006	663	+675	+.03	+35	+102	2	83	+.5	50	+172
	Laeschland Telestar Darleen	Laesch	WI	2839350	1	20898	998	+665	-.01	+30	+93	2	87	+1.2	45	+172
	U of Minn Telestar Norway	U of Minn	MN	2848363	1	15050	721	+715	+.02	+36	+106	1	79	+.2	46	+172
	Nedrow Farms Big Tex Lo	Nedrow	NY	2867219	1	17211	756	+596	-.03	+24	+78	1	88	+2.1	44	+172
118	Trusil Telestar Sandra	Silacci	CA	2828538	2	17013	727	+773	-.05	+29	+98	1	80	+.8	49	+171
	Dairyman Telestar Jean	Hoard	WI	2839831	1	16925	831	+701	-.02	+30	+95	1	86	+1.0	47	+171
	Cross Lea Telestars Verna	Cross	MN	2841178	1	13098	700	+495	+.10	+35	+91	1	84	+1.2	46	+171
121	Green Crest MC Jessica	Burton	WI	2762871	4	18680	724	+890	-.15	+23	+94	2	90	+.9	51	+170
	FLF Elvis Amy Annie	Newbill	VA	2787285	3	14730	706	+600	+.08	+38	+103	2	85	+.4	39	+170
	Jensgolden Telestar Butterbell	Jensen	WI	2796277	3	15588	726	+687	+.01	+33	+99	3	83	+.6	51	+170
	Plainview Farm MC Delores	Winters	WA	2819199	3	18359	810	+792	-.03	+33	+106	2	88	+.2	50	+170
	Toolite Cyclones Peace	Kohler	OH	2821746	2	17213	831	+601	+.03	+32	+92	1	90	+1.1	47	+170
	Piney Lane Extras Lillian ET	Myers et al	PA	2825789	2	19832	954	+570	+.06	+34	+94	2	76	+1.0	50	+170
	England Farms Tel Glory	England	MD	2831546	2	13806	769	+421	+.06	+27	+73	2	86	+2.4	51	+170
	Nells Glow Supreme Lorene	Nelson	CA	2831625	2	24487	1014	+713	-.08	+23	+84	2	90	+1.7	38	+170
	Klingendale M C Leigh	Klingensmith	OH	2873175	2	18927	828	+781	-.06	+29	+98	1	83	+.7	46	+170
130	Utopia Mavericks Pepsi	Witherspoon	MO	2792615	3	13762	617	+639	-.02	+27	+86	1	86	+1.5	50	+169
	Willows Telestar Norma	Garber	PA	2813839	2	18526	900	+633	+.04	+34	+98	2	86	+.7	51	+169
	Look For M Dixie Daisey ET	Forsyth	CO	2818690	1	21229	952	+743	.00	+35	+106	1	83	+.1	45	+169
	Bay Meadow Choice Lorraine	Bay Meadow	CA	2823390	1	23559	952	+822	-.11	+25	+94	2	84	+1.0	49	+169
	Summit Farms Lisas Linda	Orner	PA	2831328	1	16917	817	+537	+.04	+30	+85	1	88	+1.5	45	+169
	Alview T S Mariam	Barnhart	MO	2852500	1	16101	771	+587	+.04	+32	+92	1	88	+1.1	45	+169
136	Mitchells Choice Mitzi Mendy	Beiler	OH	2781725	4	17306	869	+626	+.07	+37	+103	1	88	+.3	51	+168
	Quantitys C Truth of Hardwick	Goodfield	MA	2792387	4	15942	614	+726	-.09	+23	+84	2	87	+1.5	52	+168
	Valley Set M Judy	Wenger	IN	2792577	3	20766	842	+871	-.11	+27	+100	1	88	+.5	49	+168
	Rudanks Wistar Alice	Mitchell	SC	2804490	4	15935	756	+590	+.05	+33	+93	2	90	+.9	51	+168
	Fairley Farm Fay Ritz	Fairley	NE	2827086	1	13974	652	+772	-.10	+24	+89	1	83	+1.2	44	+168
	Cleverlands Choice Sherry	Nelson	CA	2841830	2	21056	866	+801	-.04	+32	+105	2	81	+.2	49	+168
	Le Vis Fayette Jessie	Unger	MO	2858371	1	15310	602	+651	-.04	+25	+83	1	84	+1.6	43	+168
143	Flor Vick Stars Judith	Klaustermeier	MN	2808930	3	14978	703	+620	+.01	+30	+90	2	87	+1.1	49	+167
	Royal Terrace Tel Inky	Bigelow	VT	2826869	2	17876	821	+819	-.03	+34	+109	2	76	-.1	50	+167
	Level Square Choice Iris	Level Square	MD	2829369	1	16241	881	+575	+.07	+35	+96	3	85	+.7	48	+167
	Nedrow Farms Telestars Lesa	Nedrow	NY	2834724	2	17397	809	+659	+.02	+33	+98	3	84	+.6	51	+167
147	FLF Elvis Deli Dina	Newbill	VA	2776180	4	15972	665	+852	-.03	+36	+115	2	79	-.5	43	+166
	Level Square Morgan Tonet	Level Square	MD	2778958	4	16637	790	+436	+.08	+30	+79	2	87	+1.8	45	+166
	Sunny Top Choice Carla	Heizer	VA	2805930	3	13087	632	+438	+.10	+32	+82	2	88	+1.6	52	+166
	Jensgolden Fayet Butterbrickle	Jensen	WI	2808495	2	19580	757	+978	-.23	+17	+89	2	81	+1.1	49	+166
	Anchor & Hope Jean	Anchor & Hope	MD	2821459	1	20031	1067	+485	-.02	+20	+64	2	90	+2.8	45	+166
	Cronins Telestar Blossom	Cronin	WV	2829176	2	15944	639	+727	-.02	+31	+98	2	79	+.5	49	+166
	Kimm Farm Choice Janette	Kimm	MN	2837031	2	17314	729	+598	-.03	+24	+78	2	90	+1.9	49	+166
154	Wagners Emory Betsy	Wagner	IL	2795677	3	17234	742	+632	-.03	+25	+82	1	89	+1.5	44	+165
	Bennetts Valley Kaytie	Bennett	WA	2802615	3	16051	734	+558	+.03	+30	+86	2	86	+1.3	51	+165
	Pierce Farms O Sparkle	Schumaker	WI	2808509	3	20291	926	+543	+.06	+32	+89	2	76	+1.1	51	+165
	Goldprint Telestar Emma	Wylie	NC	2828026	2	15158	683	+573	+.05	+32	+91	2	86	+1.0	49	+165
	Jensgolden Telestar Holiday	Jensen	WI	2838039	1	18019	774	+552	+.05	+32	+89	1	87	+1.1	47	+165
	Bettswards Choice Janelle	Wagner	PA	2846423	1	13874	691	+607	-.04	+23	+77	1	84	+1.9	47	+165
	Richlands Telestars Edna	Haynes	IN	2853546	1	16946	803	+803	-.07	+28	+98	1	81	+.5	46	+165
161	U of Minn GR T Stella	U of Minn	MN	2803533	3	15094	657	+674	-.10	+19	+74	2	86	+2.0	51	+164
	Da Bren Choices Pumpkin	Showalter	OH	2816705	2	16159	826	+606	+.07	+36	+100	2	86	+.4	48	+164
	Walnut Lane T Andrea	Stuff	PA	2826189	2	14922	715	+631	+.02	+32	+94	3	78	+.7	49	+164
	Dendel Orchards M C Mona	Dendel	MI	2828710	2	19448	804	+749	-.08	+25	+89	1	83	+1.0	48	+164
165	Bennetts Valley Dawnita	Bennett	WA	2731353	5	17494	832	+503	+.06	+31	+85	3	91	+1.3	52	+163
	Mt Ararat Choice Winnie	Brown	MD	2789829	4	15483	731	+692	+.02	+34	+101	1	82	+.2	37	+163
	Rozelyn Tel Hedda	McMonigle	WA	2824079	2	12766	636	+507	+.05	+30	+83	2	85	+1.4	49	+163
	Bay Meadow Wistar Maggie	Bay Meadow	CA	2828650	1	24825	1033	+913	-.14	+25	+99	1	85	+.3	46	+163
	Shenmont Telestar Tara	Brubaker	VA	2828670	1	13461	620	+831	-.05	+32	+106	2	80	-.1	46	+163
	GR-Bay Meadow Choice Winnie	Bay Meadow	CA	2862549	2	24142	992	+815	-.05	+31	+104	1	84	+.1	43	+163
171	Wagners Innocent Butternut	Wagner	IL	2713081	5	20728	883	+824	-.07	+30	+103	1	85	+.1	44	+162
	Keland Farms Jupiters Lill Ann	Knight	WA	2842312	1	21838	904	+676	-.12	+16	+69	1	89	+2.3	46	+162
	Teacups View Tessie Billy Jo	Howell	IN	2856641	2	21252	848	+766	-.06	+28	+96	1	82	+.5	46	+162
174	Cleverlands Nances Judy Jean	Orisio	OR	2562081	10	24051	948	+834	-.18	+16	+79	4	92	+1.6	55	+161
	Kenmon Joyous Janice	Schuler	WI	2809933	3	13886	675	+597	+.05	+34	+96	1	84	+.5	50	+161
	Far West Premier Regina	Winters	WA	2833126	2	17445	777	+553	.00	+25	+77	3	91	+1.7	50	+161
	Askew Farms Telestar Helena	Winter	OR	2843562	1	17612	753	+713	-.02	+31	+98	1	83	+.4	41	+161
178	Myrock Choices Tammy	Wenger	VA	2739917	3	14128	611	+777	-.06	+29	+98	1	85	+.3	43	+160
	Rozelyn Ables Mabel	Rozelyn	WA	2830346	1	18404	884	+628	.00	+29	+89	1	87	+.9	37	+160
	U of Minn Telestar Sudsy	U of Minn	MN	2848368	1	11862	561	+528	+.01	+26	+78	1	85	+1.6	45	+160
181	Rocky Maple Telestar Dorveen	Rocky Maple	MD	2715894	4	17926	903	+725	+.09	+45	+123	2	65	-1.4	49	+159
	Metzger Farms Choice Rhena	Metzger	IN	2740291	5	19834	861	+911	-.11	+29	+106	2	76	-.3	52	+159
	Lone Palm Jupiter Delilah	Orisio	OR	2740442	5	20783	876	+593	-.02	+25	+80	3	91	+1.5	53	+159
	Summerfield KMC Sarong	Ferris	PA	2754203	4	18393	832	+589	+.07	+36	+99	3	86	+.2	53	+159
	Merit Choice Yon	Spring Walk	OH	2774950	4	18071	878	+532	+.03	+28	+81	1	86	+1.3	51	+159
	Walnut Lane Telestars Amy	Stuff	PA	2799116	3	15887	673	+642	-.04	+25	+83	2	79	+1.3	51	+159
	Green Waves Telestar Judith	Berning	MN	2808409	3	16159	799	+570	-.01	+25	+78	1	89	+1.6	49	+159
	Sherma Tel Margo Elf	Sherman	OH	2808725	2	17494	810	+671	.00	+31	+95	2	87	+.5	47	+159
	Fairley Farm MC Dionne	Fairley	NE	2811163	2	16197	616	+786	-.15	+18	+79	2	93	+1.5	50	+159
	Willows Telestar Pepper	Garber	PA	2836920	1	16095	771	+720	-.05	+27	+91	2	84	+.7	45	+159
	Wilson View Maverick Gabrielle	Josi	OR	2837654	1	18713	837	+635	+.04	+34	+98	1	80	+.3	46	+159
	Bernell Tel Cheetah	Heins	MN	2853070	1	13326	691	+580	+.05	+33	+93	1	75	+.6	42	+159
193	Trotacre Maverick Alta	Trotter	PA	2848617	1	21450	1043	+685	+.06	+39	+110	1	81	-.6	41	+158
194	Twin Brook Tel Perri	Ivcic	PA	2728365	5	19600	823	+742	-.04	+30	+98	2	90	+.2	47	+157
	Franlee Choice Jewel	Wiley	NY	2808778	2	14070	600	+623	+.02	+31	+92	3	82	+.6	51	+157
	D C Maverick Maria	Cruickshank	OR	2809271	2	18331	793	+524	+.05	+30	+84	2	88	+1.1	49	+157
	Walnut Lane T Eileen	Stuff	PA	2832461	2	15368	703	+557	+.03	+29	+84	3	84	+1.1	50	+157
	Maple Knoll Choice Daisy	R Smith	PA	2836731	1	19493	846	+676	-.04	+26	+87	3	84	+.9	47	+157
	Jimco Telestars Tippie	Costello	WI	2840683	1	16338	802	+514	+.06	+31	+85	1	86	+1.0	47	+157
	Richlands Telestars Elinor	Haynes	IN	2853538	1	15355	805	+705	+.02	+35	+104	1	79	-.2	46	+157

Page 14

FAYETTE

"The Fayette Kind!"

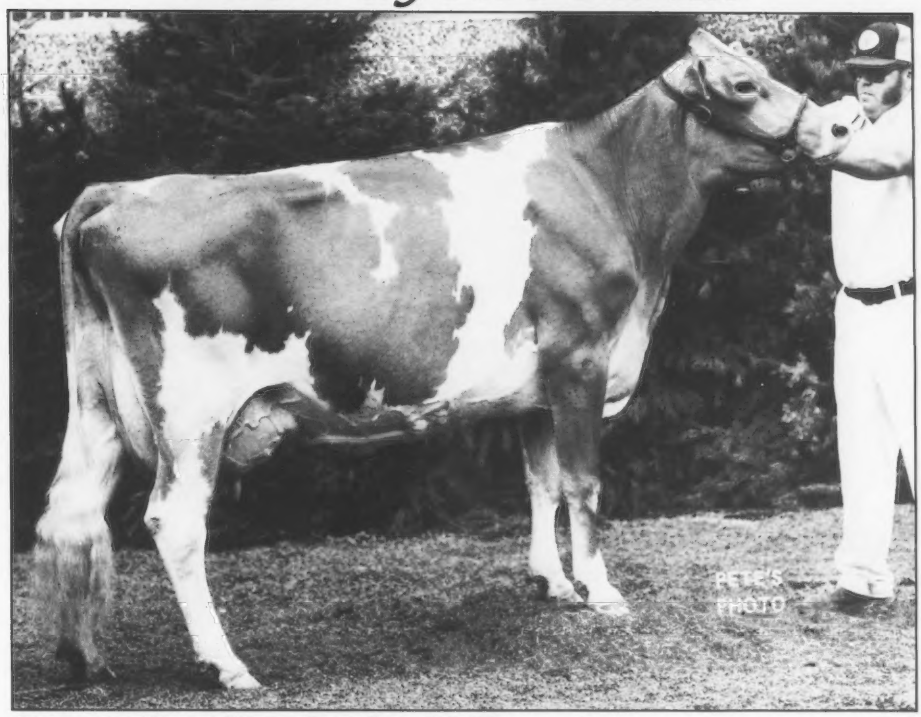

Evergreen Farm Clara Excellent-90-2E
2-3 340d 12,403M 3.8 471F 3.8 467P
3-5 295d 12,443M 4.0 501F 3.4 428P
Owned by Gordon Barlau & Butch Klatt, Norwood, Mn.
1st 3-year-old & reserve grand champion, Junior Show, 1984 Minnesota State Fair.
1st 4-year-old and reserve grand champion, Open Show, 1985 Minnesota State Fair.

The Fayettes are dominating shows around the country. And they're putting milk in the bulk tank too.

21G247 Fayette sires top production, excellent type and show winners! Now the Number 2 sire in the breed on PTI. Fayette should be a prominent part of your breeding program.

Fayette semen is available from:

21st CENTURY GENETICS™
Shawano, Wisconsin 54166 • Phone 715-526-2141
A Continuation of Midwest Breeders and Minnesota Valley Breeders' Association

TOP 300 CPI COWS from page 12

Rank	Name of Cow	Owner	State	Reg. Number	PRODUCTION No. Rec.	ME Milk	ME Fat	CI Milk	CI %F	CI Fat	CI $$	TYPE No. App.	Last Sc.	CI Type	INDEX % Rpt.	CPI
	Wincrest Telestar Velmae	Winters	WA	2870369	1	16214	573	+713	-.11	+19	+77	1	83	+1.6	46	+157
202	Oak Grove Gypsy	Oak Grove	MN	2805890	3	16066	654	+781	-.17	+15	+74	2	87	+1.7	50	+156
	GR-Virlorn Holly Star	Dammann	MN	2836622	2	18651	683	+778	-.06	+29	+98	2	78	+.1	47	+156
	Bay Meadow G Prince Wallis	Bay Meadow	CA	2843777	1	25872	1005	+816	-.03	+34	+109	1	81	-.6	43	+156
	Marfred Jay Heather	Mills	SC	2853734	1	15876	633	+596	-.10	+15	+63	1	88	+2.5	40	+156
206	Donalds View Farrah Ann	Fourman	OH	2768533	3	13257	696	+387	+.13	+34	+83	1	87	+1.1	46	+155
	Maple Knoll Drummer Nightling	R Smith	PA	2792831	3	20537	822	+917	-.18	+20	+91	4	88	+.6	41	+155
	Mona Lous Maverick Marion	Derr	OH	2820244	1	18376	745	+600	.00	+28	+85	1	87	+.9	46	+155
209	Potter Creek Choice Violin	Morrow	PA	2739519	5	16022	679	+826	-.11	+25	+94	3	84	+.3	53	+154
	Nells Glow Profit Vicky	Nelson	CA	2808124	3	19515	872	+510	-.05	+17	+61	2	88	+2.5	43	+154
	Maple Knoll Choice Olive	R Smith	PA	2839507	2	20901	809	+628	-.09	+18	+70	3	90	+1.9	49	+154
212	Crown Stone Choice Hyacinth	Slater	MD	2742149	5	12934	562	+562	+.07	+35	+95	3	85	+.2	51	+153
	Hilltop Choices Marietta	Rickard	NY	2776997	5	12382	531	+548	+.04	+30	+86	2	84	+.8	53	+153
	Coulee Crest Deacon Eva	Peterson	WI	2796306	3	16915	789	+626	+.04	+34	+97	2	83	+.1	48	+153
	Rocky Maple Telestar Juno	Rocky Maple	MD	2808876	3	15517	682	+564	-.01	+25	+78	2	88	+1.3	51	+153
	Westlynn Navaho Chita	Pritzl	ID	2826199	2	18007	848	+584	+.05	+33	+93	2	88	+.3	35	+153
	GR-Ollimac Choice Vicky	Giacomini	CA	6000273	2	23696	1037	+744	-.08	+25	+89	2	87	+.6	48	+153
218	Shenmont Maverick Missy	Brubaker	VA	2810196	2	14046	672	+505	+.10	+35	+92	2	79	+.4	51	+152
	Wil Rene Telestar Taffy	Jansen	OR	2819825	2	13750	682	+433	+.06	+27	+73	2	91	+1.6	50	+152
	Kimm Farm Choice Roxanne	Kimm	MN	2844865	1	17009	818	+606	+.05	+34	+96	1	82	+.1	46	+152
	Lenmar Precious Trudy	Voorhees	MN	2852651	1	13272	549	+553	-.05	+19	+67	1	88	+2.0	45	+152
222	Dutch Mill Deacon Fernella ET	Dutch Mill	WI	2794142	3	16048	745	+471	+.02	+24	+71	1	88	+1.7	39	+151
	Faunrows MC Stella	Schwemmer	WI	2836609	1	17819	677	+681	-.05	+26	+87	1	81	+.7	47	+151
	Royal Terrace Tel Maude	Bigelow	VT	2847063	1	16073	754	+581	+.01	+28	+84	1	82	+.8	46	+151
	Marfred B T Penelope	Erdman	IL	2851671	1	16450	724	+472	-.04	+17	+58	1	86	+2.5	44	+151
	Maxvales B Tex Clive	McMonigle	WA	2863507	1	12821	589	+465	+.05	+27	+75	1	80	+1.4	45	+151
227	Paulene Of Vanlawn	Giacomini	CA	2805169	3	21404	995	+800	-.02	+34	+108	2	75	-.8	39	+150
	Nedrow Farms Telestars Liz	Nedrow	NY	2822001	2	16551	782	+564	+.04	+31	+88	3	83	+.5	51	+150
	Rozelyn Ables Bobby	Rozelyn	WA	2824086	2	21814	904	+781	-.09	+25	+91	3	87	+.3	44	+150
	Terlin L Melinda	Mauser	PA	2826994	2	15565	689	+525	-.04	+20	+67	2	86	+1.9	35	+150
	Wooded View Telestar Ideal	Yost & Hsnr	OH	2834278	2	18609	875	+499	.00	+23	+71	2	88	+1.7	49	+150
	Keystone Telestar Cassie	Campbell	PA	2837805	1	15855	729	+594	-.06	+20	+71	1	90	+1.6	45	+150
233	Da Bren Choice Posey	Showalter	OH	2746894	4	16210	819	+613	-.02	+26	+83	2	88	+.8	51	+149
	Shadylawn KA Lindy	Baker	ID	2772113	4	20112	882	+853	-.14	+22	+90	2	76	+.3	45	+149
	Grassland Nev Julia	Garber	PA	2774251	3	19260	981	+396	+.11	+32	+80	1	90	+1.0	34	+149
	Wakena Deacon Chris	Aschoff	OR	2819485	2	15756	767	+416	+.10	+31	+79	1	85	+1.1	49	+149
	Valley View Fashions Sheila	Wilcox	PA	2825238	2	17477	790	+605	+.04	+33	+94	2	80	+.1	44	+149
	Three Cliffs Choice Flo	Forner	MN	2826084	2	15001	703	+633	+.05	+36	+101	2	76	-.4	49	+149
	Three Cliffs Choice Ginger	Forner	MN	2833528	1	15504	674	+620	.00	+29	+88	2	80	+.5	45	+149
240	Maywood Road Deacon Carolyn	Backes	MN	2797977	3	15770	730	+445	.00	+21	+64	2	87	+2.0	50	+148
	Lindenhof L W Deacon Violet	Linde	PA	2803824	2	19017	929	+420	+.11	+33	+83	1	85	+.8	48	+148
	Cloverdells Sunnies Sapphire	Berousek	OK	2804065	2	15284	639	+624	-.07	+20	+73	1	86	+1.5	49	+148
	Kenmon Janes Jenny	Griswold	WI	2809924	1	19992	898	+663	-.09	+20	+75	2	89	+1.3	46	+148
	Willows Telestar Dolly	Garber	PA	2818568	2	17547	894	+334	+.09	+26	+66	3	91	+1.9	50	+148
	Rozelyn Ables Dena	Rozelyn	WA	2830347	1	19447	905	+585	+.02	+30	+88	2	88	+.4	39	+148
	J Mar Nell Mava Debby	Parrott	MO	2833175	1	14241	690	+513	+.05	+30	+84	1	83	+.7	30	+148
	Boulder View Win Lori ET	Lurvey et al	WI	2841574	1	16445	723	+482	-.01	+21	+66	1	88	+1.9	45	+148
	Laeschland TS Biddy	Laesch	WI	2845925	1	19061	915	+599	+.04	+33	+94	1	80	+.1	46	+148
249	Rocky Maple Fab Fannie	Rocky Maple	MD	2767931	4	18602	845	+505	-.03	+20	+66	3	90	+1.9	46	+147
	Maco Floyd Roselee	Yoder	GA	2784576	4	19447	834	+669	-.02	+29	+91	1	83	+.2	39	+147
	Laeschland F Dottie	Laesch	WI	2810359	2	19239	893	+517	-.03	+20	+66	2	88	+1.8	47	+147
	Far West Premier Blanche	Robinson	WA	2811519	2	20320	870	+593	.00	+27	+83	3	88	+.7	49	+147
	Summerfield Mav Opus	Ferris	PA	2814332	3	18166	828	+655	+.08	+40	+110	3	80	-1.0	52	+147
	Willows Telestar Belle	Fowles	MA	2815718	2	15040	728	+499	+.04	+28	+79	2	91	+1.0	50	+147
	E S J Choices Wonder	Fireside	OH	2833957	2	14547	706	+553	+.04	+31	+88	1	85	+.4	48	+147
	Jimco Telestars Tina	Costello	WI	2845252	1	14663	722	+653	.00	+30	+92	1	80	+.1	47	+147
	Maple Knoll Telestar Jaclyn	R Smith	PA	2855031	1	18694	827	+715	-.05	+27	+91	2	77	+.2	47	+147
258	Hillcrest F J	Wetherwax	NY	2699560	7	17273	805	+496	+.04	+28	+79	4	88	+1.0	54	+146
	Maywood Road M Choice Honey	Backes	MN	2758049	4	18955	781	+870	-.08	+30	+105	2	80	-.8	50	+146
	Three Cliffs Beacon Elf	Forner	MN	2790161	3	17857	688	+890	-.14	+24	+96	4	87	-.2	40	+146
	Bay Meadow Telestar Vanessa	Bay Meadow	CA	2802346	2	22189	871	+808	-.14	+20	+84	3	87	+.6	47	+146
262	Valley Set M Honda	Wenger	IN	2792578	3	17925	801	+625	+.02	+31	+92	2	84	+.1	51	+145
	Falcons Cyclone Maxie	Merritt	CT	2825844	2	17827	716	+464	-.05	+16	+56	2	92	+2.4	49	+145
264	Royal Acres Fayette Shelly	Jasurda	WI	2816694	2	17261	745	+549	-.05	+19	+67	3	87	+1.7	49	+144
	Yosts Telestar Tulip	Yost	OH	2818267	2	16334	793	+570	+.05	+32	+91	2	82	+.1	48	+144
	Royal Terrace Tel Abbie	Bigelow	VT	2820108	2	15139	792	+527	+.06	+32	+88	2	81	+.3	50	+144
	This LL Do Tel Andi	Hopkins	IN	2830001	2	11240	520	+474	+.05	+28	+78	1	75	+1.0	47	+144
	Fairview Deacons Aggie	Borgwardt	WI	2833916	1	20898	975	+629	-.02	+27	+85	2	86	+.5	45	+144
	Wagners Emory Bobbie	Emory Syn	MI	2835331	2	14219	562	+730	-.17	+13	+67	1	85	+1.6	42	+144
	Five Star Premier Sweethart	Edwards	WA	2839370	1	21147	1035	+679	.00	+32	+97	1	80	-.3	47	+144
	Rozelyn P Tamara	Rozelyn	WA	2841492	1	17996	903	+460	+.11	+35	+89	2	86	+.2	47	+144
	Maple Row Paulette	Bubar	ME	2847355	1	13985	589	+386	+.08	+27	+71	1	85	+1.4	46	+144
	Springdale C Future Lila	Schwass	MI	2848726	1	17869	756	+756	-.01	+34	+105	1	78	-.9	35	+144
	U of Minn Telestar Lovey	U of Minn	MN	2858403	1	11974	527	+665	-.07	+22	+79	1	85	+.9	44	+144
275	Three Cliffs Beacon Ember	Forner	MN	2790159	3	18042	695	+792	-.16	+17	+78	3	88	+.9	40	+143
	Dairyman Extra Dawn	Hoard	WI	2821019	2	19684	980	+327	+.11	+28	+69	2	91	+1.5	49	+143
	Ham Farm T Almires Lize	Ham Farm	VA	2827918	1	12412	646	+516	+.07	+32	+87	2	80	+.3	48	+143
	Sunny Top Choice Glee	Heizer	VA	2856518	1	11523	455	+614	-.02	+26	+83	1	84	+.6	46	+143
	Level Gold Choice Trixie	Jensen	WI	2863343	2	15913	777	+408	+.12	+33	+82	2	86	+.6	49	+143
280	Tri Dee Bee K M C Flashy	Watt	SC	2715463	4	12612	559	+622	.00	+29	+88	3	78	+.2	51	+142
	Pierce Farms J Portia	Schumaker	WI	2786331	3	15998	805	+351	+.08	+26	+67	3	89	+1.6	42	+142
	Yellow Creek Choice Rosebud	T Weaver	IN	2810303	2	20987	900	+645	-.11	+17	+69	2	91	+1.4	49	+142
	Bernell Tel Dandi	Heins	MN	2841345	1	16768	791	+493	+.05	+29	+81	1	86	+.7	44	+142
284	Wheatland Choice Moonbeam	Wright	WV	2755162	6	15218	649	+658	-.03	+27	+87	3	85	+.2	54	+141
	Potter Creek Choice Joy	Frey	MD	2761442	4	14749	602	+667	-.02	+29	+91	4	85	-.1	53	+141
	Wakena Choice Hominy	Aschoff	OR	2791566	3	14853	702	+489	+.02	+25	+73	1	85	+1.1	50	+141
	R Jos Telestar Nylon	Schutte	MI	2808644	2	13595	678	+531	+.04	+29	+83	1	84	+.5	45	+141

Page 16

LEBANON VALLEY FARMS
ROBERT B. SMITH & SONS
RD 1, Box 306, Annville, PA 17003
Telephone (717)-838-2488

Co-Hill Farms
"Excellence Backed By Tradition"
JOSEPH M. AND LOUIS D. FAVA
Alisa Fava, Herd Manager
Scenery Hill, Pennsylvania 15360
Telephone (412) 945-6682

Visitors Always Welcome
PENN-DEL FARM
RAYMOND WITMER & FAMILY
RFD Box 503, Willow Street, PA 17584
Telephone (717) 786-3526

ADMIRAL

29 G0811 Welcome Choice
Admiral 590165

Dtr: Circle R Admiral Peggy V-86
3-5 365d 2x 23,104M 4.1% 956BF

The Breed's No. 1 Sire

In the July 1985 Sire Summary, 29 G0811 Admiral added 82 daughters in 60 herds as the beginning of his large A.I. crop. He still leads the breed in PD Milk, PD Butterfat, PD$ Fat, Solids-Not-Fat Pounds and Dollars, PD$ Protein, and PTI.

His type summary shows a remarkable increase with the addition of 24 new daughters. He went from −.3 PDT to a +.5 PDT, a large gain with much more accuracy.

This is the profile of a bull who sires a high level of both yield and type traits.

The daughters pictured here represent a cross section of a new crop in many herds.

All herds need more production plus fine functional type. Admiral is the best bull in the Guernsey breed to get this job accomplished . . . and, now he's available at a lower price of $20 per unit through your authorized ABS Representative.

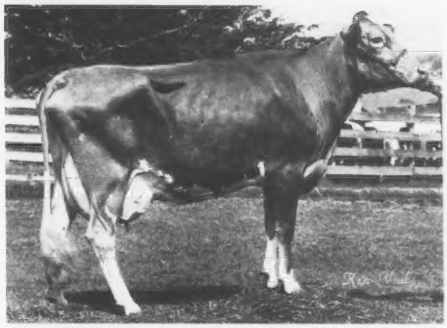

Dtr: Neslekcim WGA Papaika E-90
5-6 337d 2x 21,630M 5.3% 1,130BF

USDA PD 7/85 ('82)		Percentile 97%		**PTI +237**	
Milk	**+1,107**	%Test	Lbs.	Dtrs/Hrds	Rpt.
Fat	**+$144**	**−.06**	**+44**	141/97	85%
Prot.	**+$131**	**−.12**	**+25**	111/78	80%
SNF	**+$148**	**+.03**	**+99**	18/9	42%
CY$	**+$124**		CY Percentile 93%		
Daughter Level		13,474M	4.6%	620BF	
AGCC 7/85		**PDT +.5**	63 Dtrs.	Rpt. 82%	

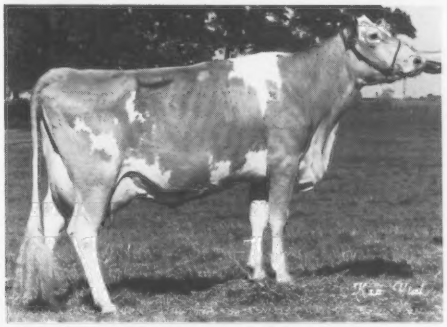

Dtr: Lone Palm Admiral Sugar V-80
1-11 365d 2x 18,529M 4.3% 793BF

AMERICAN BREEDERS SERVICE
Division of W. R. Grace & Co.
P.O. Box 459, DeForest, WI 53532
Phone (608) 846-3721

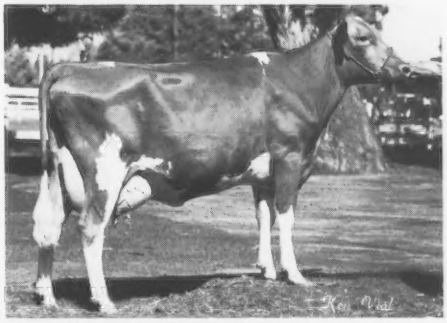

Dtr: Vale View Admiral Lorelet V-85
2-2 135d 2x 8,779M 3.7% 329BF Inc.

I'll use Admiral in my breeding program.

☐ Have my ABS Rep contact me about Admiral.
☐ Send me ABS' latest sire directory.

Name _____
Address _____
Town _____ State _____ Zip _____
Phone _____
No. of Cows _____ Breed _____
942

Behind the Barn

Lin Nolte and Nelson Metzger of South View Farm, Inc. in South Whitley, Indiana were married on July 27.

Patti Paris, the daughter of Mr. and Mrs. David Paris of Franklin, Indiana, married Michael Wood on June 22. The couple will reside in Rochester, Michigan.

On April 20 Deb Lang and Larry Lakey tied the knot in Marshfield, Wisconsin. The 1983 Wisconsin Guernsey Princess, Lang is the daughter of Mr. and Mrs. John H. Lang. Lakey, 1982 Wisconsin Outstanding Guernsey Youth, is the son of Mrs. Ethel Lakey and the late Joseph Lakey of Trempealea.

Tom Govin, the son of Helen and the late Neil Govin of Sherburne Prairie Farm in Menomonie, married Diane Scharlau on June 8. The couple will live in Eau Claire, Wisconsin.

David Anderson, the son of Glen and Lois Anderson of Lester Prairie, Minnesota, and Donna Wagner, the daughter of Audrey and Pat Wagner of Wagner's Guernsey Farm in Marissa, Illinois, were married on August 10. The wedded pair are living at the Anderson's Up The Creek Farm.

Celebrating their 40th wedding anniversary on August 11 were Ruth and Warren Watson of Hemlock, Michigan. The couple's children and their spouses held an open house for them. Ben and Doris Laska of Winona, Minnesota celebrated their 40th anniversary on September 1.

At the 1985 Iowa 4-H Dairy Awards ceremony held on August 15 at the Iowa State Fair, Peggy Sivesind from Waukon received the 4-H Guerney Dairy Breed Award while Kurt Maher of Colfax won first-place honors in the Guernsey Dairy Production Contest.

A silver anniversary celebration was held May 21 in Blooming Prairie, Minnesota for Mr. and Mrs. Lowell Krohnberg by their children.

Offspring born in the past few months to Guernsey breeders include: Branton George, a son born on April 4 to Mr. and Mrs. Gary Kunz of Burnsville, Minnesota; Cathlene, a daughter born on May 11 to Mr. and Mrs. David King in Luck, Wisconsin; a son Brent William born on June 17 to Dennis and Cheryl Tyrrell of Oak Creek Farm in Browerville, Minnesota; Daniel Brian, a son born on July 25 to Brian and Chris Costello of Jimco Farm in Malone, Wisconsin and Matthew Jacob, a son born on August 5 to David and Beth Metzger of Claypool, Indiana.

On August 10 Brenda Boese, the daughter of Wayne and Helen Boese of Morristown, Minnesota, married Rick Kreuger of Waseca. Both are employed in Albert Lea, Minnesota.

John Roach, secretary of the Northeast District GBA in Minnesota and on the staff at the University of Minnesota North Central Experiment Station in Grand Rapids, has accepted a position as an extension agent in Wisconsin.

Third place in the Dairy Shrine's 1985 Student Recognition Contest went to University of Connecticut Graduate Janet Weingart. She is the daughter of Herman and Patricia Weingart of Greenridge Farm in Lebanon, Connecticut.

Also at the Dairy Shrine Banquet, these four individuals were recognized posthumously as industry pioneers: Elmer N. Hansen, a former AGCC appraiser and professor at the University of Nebraska, Iowa State University and California Polytechnic State University; Harry Clampitt, previously executive secretary of the American Milking Shorthorn and Illawarra Shorthorn Societies; Oscar Schalm, publisher of the book Bovine Mastitis and developer of the Schalm California Mastitis Test; A. C. "Whitie" Thompson, former cattle auctioneer, Klussendorf Trophy winner and dairyman.

June and Barry Strain, owners of Jade Hill Farm in Byron, Minnesota, won the Olmstead County Milk Pitcher award in recognition of their promotion of dairy products in that area.

August was a busy month for Ray and Mavis Miller of Austin, Minnesota as both of their daughters were married. On August 24 Kathy and Michael McKinley of Omaha, Nebraska were wed. A week later Donna and Douglas Hogan were united in marriage.

Rocky Maple Associates

HARRY, CLETUS & STERLING FREY
Route 5, Box 194
Hagerstown, Maryland 21740
(301) 824-2852
Visitors Always Welcome

LAKE CENTRAL GUERNSEY SIRES

Six proven bulls average PD +356M +7F +$35 — the highest of all Guernsey sire-proving groups.

TOP 300 COWS FOR CIP from page 14

	Mungles Gabriels Sue	Mungle	OK	2823463	1	14672	528	+773	-.19	+12	+68	1	85	+1.5	35	+141
	Mt Ararat Telestar Cathe	Brown	MD	2846505	1	12881	671	+600	+.05	+34	+96	1	76	-.4	43	+141
	Nedrow Farms Telestar Nanci	Nedrow	NY	2864113	1	13628	678	+513	+.07	+32	+87	1	78	+.2	46	+141
291	Rocky Maple Spark Vada	Rocky Maple	MD	2796912	2	18277	884	+523	+.04	+29	+82	1	80	+.5	37	+140
	U of Minn GR T Chula	U of Minn	MN	2803529	1	16356	710	+598	-.09	+17	+66	2	87	+1.5	47	+140
	Nedrow Farms Deacons Dora	Nedrow	NY	2810124	2	16267	821	+339	+.11	+29	+71	2	83	+1.2	50	+140
	CSUF Telestar Rose	Cal St Frsno	CA	2826674	2	16129	766	+539	+.05	+31	+87	2	83	+.2	49	+140
295	Kenmir Choices Brightness	Renner	OH	2717353	6	16929	838	+334	+.11	+28	+69	1	91	+1.3	52	+139
	Windsong Choice Missy	Darling	VT	2718925	6	17973	830	+462	+.08	+31	+82	3	87	+.4	53	+139
	Willow Runs C Apricot	Wetherwax	NY	2747235	4	17453	705	+714	-.07	+24	+85	3	90	+.2	50	+139
	Lin Rose C T Connie	Griswold	WI	2773553	4	15889	807	+476	+.09	+32	+85	4	85	+.3	53	+139
	Lebanon Valley Tex Mildred	J Smith	PA	2780936	3	17270	871	+456	+.06	+28	+77	1	86	+.8	50	+139
	Maple Leaf Deacon Jay	Wirt	MN	2785708	3	21059	923	+709	-.10	+20	+78	1	83	+.7	50	+139
	Meadowcharm Choice Kim	Harvey	WA	2815976	2	20526	1024	+476	+.07	+30	+81	2	80	+.5	49	+139
	Terlin Choice Sassy	Mauser	PA	2817050	2	19602	902	+662	-.06	+23	+80	2	81	+.6	51	+139
	Nedrow Farms Deacons Lee	Nedrow	NY	2822003	2	16482	779	+530	+.03	+28	+81	2	69	+.5	51	+139
	Toolite Choices Niki	Tooley	NY	2829690	2	15720	621	+684	-.05	+25	+85	1	80	+.3	49	+139
	Lebanon Valley Star Sharon	Smith	PA	2835121	1	19626	1028	+369	+.11	+30	+75	1	87	+.9	44	+139
	Beauty View Fayette Fannie	Konecky	NE	2836503	1	14236	668	+542	+.02	+27	+80	1	79	+.6	45	+139

NEW GOLD STAR DAMS from page 9

VIRGINIA															
HAM FARM ASSOCIATES		WYTHEVILLE													
HAM FARM C TISHS GAITHA	2805658	KELLOGG MINNIES CHOICE	0580204	80	18254	847	3	623	035	104	51	91	9-84		
HEIZER JAMES F		GREENVILLE													
SUNNY TOP CHOICE CARLA	2805930	KELLOGG MINNIES CHOICE	0580204	80	13087	632	3	438	032	086	50	88	2-85		
WASHINGTON															
BENNETT BROS		BRUSH PRAIRIE													
BENNETTS VALLEY KAYTIE	2802615	LYRENE WISTAR DEACON	0582195	80	16051	734	3	558	030	091	49	86	1-85		
LONGMEDO GUERNSEYS INC		DEER PARK													
LONGMEDO CASEY BLISS	2808052	OLYMPIC VIEW B MAVERICK	0579953	80	15320	820	3	331	029	073	45	81	11-84		
WINTERS KENNETH J		MABTON													
PLAINVIEW FARM MC DELORES	2819199	KELLOGG MINNIES CHOICE	0580204	80	18359	810	3	792	033	112	49	88	11-84		
WISCONSIN															
GRISWOLD THOMAS A SR		IXONIA													
TAG LANE PRE SHAWNA	2796040	WESTERN GLOW WISTAR PREMIER	0585495	80	18580	944	3	325	032	078	48	80	11-84		
PETERSON DONALD T		CASHTON													
COULEE CREST DEACON EVA	2796306	LYRENE WISTAR DEACON	0582195	80	16915	789	3	626	034	102	47	83	10-84		
PRALLE BERNARD		ONALASKA													
FAUVER HILL MAVERICK PRIZE	2804214	OLYMPIC VIEW B MAVERICK	0579953	80	17448	837	3	459	026	077	50	80	12-84		
SCHULER DUANE PAUL		PLATTEVILLE													
KENMON JOYOUS JANICE	2809933	MAURANA WIS TELESTAR	0586731	80	13886	675	3	597	034	100	49	84	1-85		

Whistling Dixie

ZABELS F W P DIXIE (EX-90, EX-2X)
7/85 CI: +726M +30F +22P +$97 99th Pctle., CIT +0.9, CPI +173
3-00 365D 2X 28,930M* 5.1% 1,473F* DHIR
9-01 263D 2X 21,780M 816F RIP
Lifetime to date 149,750M 4.5% 6,727F 3.4% 5,076P
MCD +8,459M +370F +197P. By Patrician. She has 20 offspring including two national class-leading daughters and seven sons in AI.

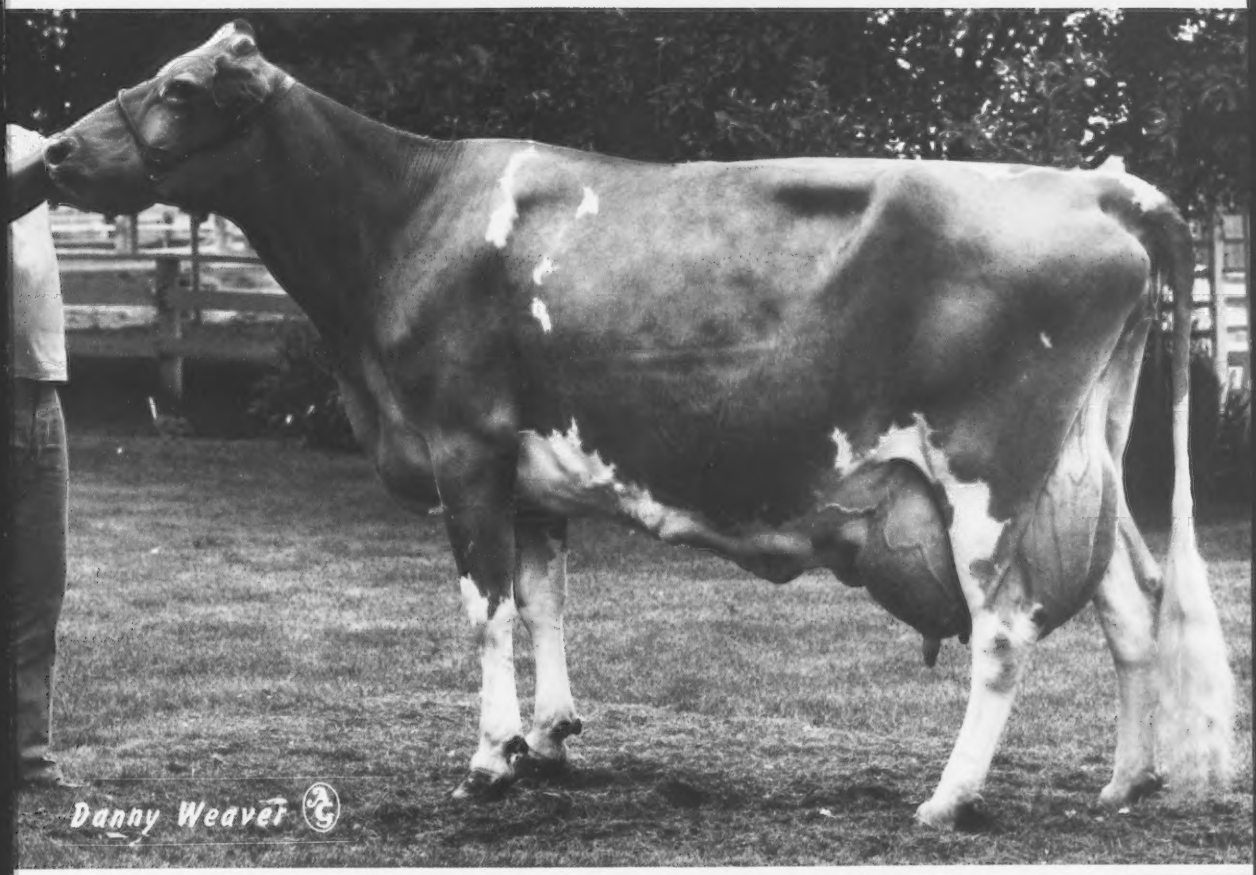

Guerndean Guernseys

W. Dean Forsyth • 2511 Weld County Road 26 • Longmont, Colorado 80501 • (303) 772-6325

Seven With CPIs Over +150

Number Two In The Breed For CPI

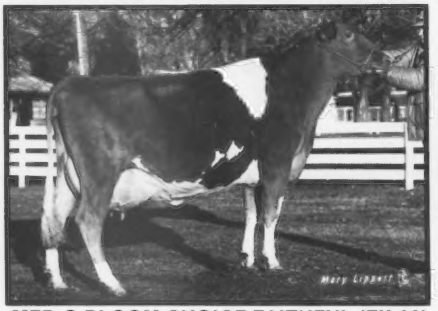

MED O BLOOM CHOICE FAITHFUL (EX-93)
7/85 CI: +1,426M +61F +$193, CIT +1.5, CPI +338
2-07 320D 20,110M 4.5% 904F
3-06 365D 27,260M 4.7% 1,287F 3.6% 978P
MCD +10,543M +446F. Fresh in early August. Will be superovulated. Highest-selling animal at public auction to date this year.

Now Has 14 ET Pregnancies

SPRING WALK T HOPE (VG-88)
7/85 CI: +961M +49F +$144, CIT +0.9, CPI +247
2-02 349D 14,720M 5.0% 736F
3-03 322D 14,690M 5.3% 778F 3.7% 539P
MCD +2,883M +108F. Her EX-91 Gold Star Dam is number five in the breed for CPI. "Hope" has five Admiral and seven Jeans Jay pregnancies.

Number 24 For CPI
FLF ELVIS IRENE IPPY (VG-80)
7/85 CI: +1,223M +38F +$141, CIT +0.2, CPI +224
4-03 330D 21,180M 773F 621P
MCD +7,576M +181F.

Number 34 For CPI
R JOS M CHOICE NELLIE (VG-86)
7/85 CI: +794M +37F +$113, CIT +1.5, CPI +211
1-11 365D 17,460M 802F 595P
MCD +4,719M +203F.

Number 16 For CPI
R JOS TELESTAR NAVY (D-78)
7/85 CI: +1,150M +54F +$164, CPI +249
Three-rec. avg. 305D 20,231M 975F ME
MCD +6,741M +296F.

Number 165 For CPI
SHENMONT TELESTAR TARA (VG-80)
7/85 CI: +831M +32F +$106, CPI +163
3-01 305D 12,350M 574F 478P
MCD +3,361M +158F.

Number 218 For CPI
SHENMONT MAVERICK MISSY (D-79)
7/85 CI: +505M +35F +$92, CPI +152
3-03 305D 13,000M 648F 505P
MCD +3,513M +192F.

We believe that these high-CPI cows are the right kind for production, type and to become bull mothers. By using modern genetic tools . . . such as cow indexes, modified contemporary deviations and predicted differences, Guernsey people can develop cows that can compete with any other breed . . . cows like these. We welcome inquiries on offspring from these individuals.

SHENMONT FARMS

D. LYNN BRUBAKER
Route 3, Box 219
Dayton, VA 22821
Phone (703) 879-2107

DANIEL W. BRUBAKER
150 W. Mosby Road
Harrisonburg, VA 22801
Phone (703) 434-4384

National Class Leaders

Bay Meadow Telestar Vanessa
3-08 365D 2X 25,670M* 4.0% 1,021F

As a senior three-year-old cow, Bay Meadow Telestar Vanessa has completed a 365-day lactation of 25,670 pounds of milk that is eighth for her age group. This follows a 365-day, junior two-year-old record of 21,000 pounds of milk. This 87-point Maurana Wis Telestar daughter is in the breed's top 300 for Cow Performance Index (CPI) with +808M +20F +84, CIT +0.6, CPI +146 and a Modified Contemporary Deviation (MCD) of +7,164M +197F +167P. She and a Very Good sister are out of a Bay Meadow Fames Success dam that had 13,710 pounds of milk. The next dam had produced 15,660 pounds of milk. Bay Meadow Farms from Galt, California is the owner of this new class leader for production.

Dendels Orchards K C Ruthie
2-07 365D 2X 22,050M* 4.3% 938F

Now sixth for 365-day milk production in the senior two-year-old age bracket with 22,050 pounds of milk is Dendels Orchards K C Ruthie. This Kellogg Minnies Choice daughter, owned by Jack Dendel of Allegan, Michigan, has an MCD of +8,239M +251F +200P and is in the breed's 97th percentile for cow index dollar value (CIS). Her dam with two lactations in excess of 700 pounds of butterfat was out of a VG-82 cow that had 4-5 305D 17,890M 4.7% 848F.

Lindenhof GMM Legend Quinetta
1-11 305D 2X 18,070M* 4.2% 761F*

Lindenhof GMM Legend Quinetta is ranked 10th for both milk and butterfat production in the 305-day, yearling category. An 85-point daughter of Green Manor Mavis Legend ET, she has the 33rd-highest CPI in the breed today with +1,006M +40F +8131, CIT +0.3, CPI +212. Her MCD figures are +8,599M +310F +231P. Her dam, sired by Lyrene Wistar Deacon, has 1,043 pounds of butterfat as well as a value for CIS that is in the breed's 96th percentile. Mildred and Axel Linde from Oxford, Pennsylvania have title to this high-producing cow.

Med O Bloom Choice Faithful
3-06 305D 2X 24,760M* 4.6% 1,144F*
3-06 365D 2X 27,260M* 4.7% 1,287F*

The breed's second-highest cow for CPI and the top-selling female to date at public auction this year, Med O Bloom

Choice Faithful has completed a senior three-year-old lactation that is a class-leading one. For 305-day production, she is third for milk and second for butterfat. She ranks fifth for both milk and butterfat at the 365-day level. This recognition follows a senior two-year-old record of more than 20,000 pounds of milk. An Excellent Choice daughter, she is from two generations of Gold Star Dams. Her dam by Dendels Orchards Cora Hollirex is in the breed's top 300 for CPI and has more than 20,000 pounds of milk. The maternal grandam has two records over 815 pounds of butterfat. Bred by Elton Smith and Jerry Good of Caledonia, Michigan, this class leader completed this lactation in the herd of Myron and Mark Erdman of Chenoa, Illinois, and is now owned by Daniel Brubaker of Harrisonburg, Virginia.

LOCUST HILL FARM
James S. Terhune • Harry Terhune, IV
3049 US 127N, Harrodsburg, KY 40330
Phone (606) 865-4022 or 865-4048

We invite your visit to talk Guernseys and enjoy some good Kentucky hospitality.
Branstetter Dairy
FOWLER BRANSTETTER FAMILY
P.O. Box 221, Edmonton, Kentucky 42129
Telephone (502) 432-5184

Active Members Of
Lake Central Guernsey Sires
WALNUT MANOR FARM
STEVE AND DALE KIRKLIN
8792 E. ML Ave., Kalamazoo, MI 49001
Telephone (616) 381-2774
Take exit 85 from I-94, S to 1st 4 corners, W 2 miles.

PEB-L-BROOK FARMS
"A Commitment To Quality"
THE DOUG SANBORN FAMILY
12173 Teachout R 1
Manitou Beach, Michigan 49253
Telephone (517) 467-7102

We Salute . . .

. . . Andy's Show Cow
J MAR NELL TELESTAR DANITA (VG-86)
Her first 305-day record was 13,280M 5.1% 677F. She just completed a six-year-old lactation of 12,160M 5.4% 658F, +2,018M. Fresh in September with a Fashion heifer. Her show career began as a senior calf, when she became the Missouri PQ Show junior champion in Columbia. In August she was first dry cow of the State Fair 4-H Show.

. . . Danita's Daughter On The High-CPI List
J MAR NELL MAVA DEBBY (VG-86)
Number 240 for CPI with +148. Her ME record is 14,240M 4.9% 691F, +4,370M. She is due in April to Big Tex.

. . . A Celebrity At The State Fair
J MAR NELL D F BUTTERFLY (VG-88)
The star of the show at the Missouri State Fair's Celebrity Milking Contest when the "Alabama" singers defeated the "Missouri's Best" team headed by Governor John Ashcroft.

. . . A Grand Champion
J MAR NELL D F SUGAR (EX-91)
Sam's two-time grand champion of the Missouri 4-H show.

. . . New Owners Of J-Mar-Nell Cattle
Our thanks to Marvin Sprick who purchased Butterfly's Telestar daughter at the Mo-Kan Classic. And, to Timber Ridge Farms who developed two of our heifers into VG cows with ME records over 12,000M and 13,000M.

J-MAR-NELL FARM
Registered Guernseys
THE PARROTT FAMILY
RR 1, Knob Noster, MO 65336
MARVIN AND NELLIE
Telephone (816) 563-2328
JERRY AND JUNE
Telephone (816) 563-3992
ANDY, SAM, CHRIS

Dreams DO Come True

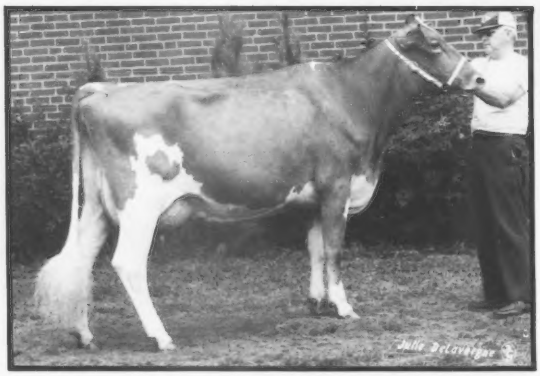

Ohio Futurity Winner
RAEMELTON TEXS LORNA (NA)
2-07 140D 6,980M 4.6% 326F 3.3% 236P RIP.
Sired by Big Tex. Her EX sister by Premier was the 1984 Ohio Futurity winner and has 2-5 305D 15,960M 4.6% 732F 3.5% 566P.

Their Excellent Gold Star Dam
BURNT PONDS CHOICES LIZA (EX) GSD
6-03 365D 21,050M 4.8% 999F

It was a unique opportunity for us to win the Futurity for two, consecutive years. It was even more thrilling to do it with two maternal sisters!

A Fourth-Generation Excellent In The Herd

A Fourth-Generation Excellent - 91 Points

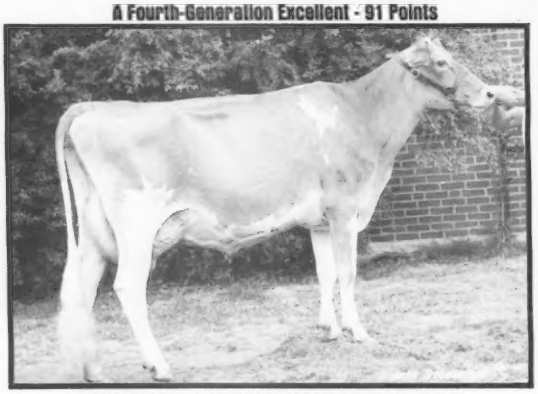

RAEMELTON FAYVORS MAMIE (EX-91 @ 5-7)
4-03 307D 15,230M 5.1% 780F
3-05 317D 14,910M 5.1% 759F
2-05 317D 13,050M 4.9% 638F
Grand champion, first three-year-old, 1983 Ohio State Fair. By Fayvor.

A Third-Generation Excellent - 91 Points

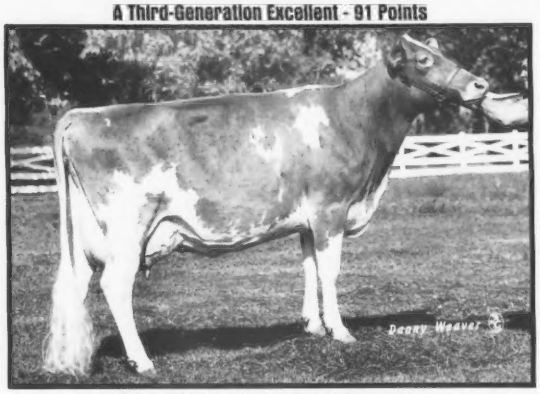

RAEMELTON H W MARGO (EX-91 @ 7-5)
7-04 305D 16,280M 4.9% 797F 3.7% 615P
6-02 365D 15,600M 4.6% 716F
5-04 293D 13,510M 4.9% 661F
Sired by Raemelton Hale Wrestler.

Second-Generation Excellent - 91 Points
RAEMELTON STYLISH MAGIC (EX-91 @ 10-2)
8-07 332D 14,930M 5.0% 753F
7-07 302D 13,750M 5.3% 727F
Lifetime 2,432D 101,770M 5.1% 5,232F
By Raemelton Champion Stylemaster.

First-Generation Excellent - 90 Points
RAEMELTON DUKES MAGIC (EX-90 @ 6-6)
4-11 312D 12,400M 5.2% 643F
Sired by Bayville Royal Duke. Her dam had 4-8 365D 15,050M 5.5% 826F. The next dam was EX-91.

It was indeed a dream come true for us to breed a fourth-generation Excellent Guernsey, as well as to show maternal sisters to the winner's circle of the Ohio State Fair Futurity.

MAGS•LCGS•DGS•WGS

RAEMELTON FARM DAIRY

1030 Marion Avenue Road, Mansfield, Ohio 44906 • Telephone (419) 756-2571
Farm is located at the Southwest section of the Mansfield City Limits at the corner of Trimble Road and Marion Avenue
Roger A. Black, Owner • Ralph E. Turley, Manager • Jeff Turley, Assistant Manager
Federally Accredited Number 43001, Ohio Bangs Accredited Number 4

Buckeye Breeder

Cover Story

The Families Behind Villa Crest Farm

A top one of the many rolling hills outside Goshen, Indiana rests Villa Crest Farm, owned by Virgil and Mary Weaver and the family of their son, Verl. In the valley below, one of the finest groups of Guernseys for type in the nation grazes quietly. Today this herd boasts a total of 11 Excellent cows. Its most recent appraisal this past July produced nine Excellents, 28 Very Goods and four Desirables for a final average score of 85.8 points.

A Gold Star Breeder Award recipient 10 times as well as well-known breeders of outstanding cattle, the Weavers and their Villa Crest herd have earned a cover story in this brood cow issue.

The Herd's Beginning

The herd originated from four two-year-old Green Meadow Ambler daughters that Virgil had purchased from Gwynllan Farm in Gwynedd Valley, Pennsylvania 46 years ago. Hand-picked from the rest of the herd, these individuals were deemed worthy of being the foundation for the Villa Crest herd. With the ultimate goal of breeding a truly great brood cow that could pass on fine type and production to her offspring, Weaver chose herdsires from Ernest Martin and Dietrick Ulken as the initial mates for his select group of cows. From this start he developed an intensive linebreeding program.

The First Villa Crest Brood Cow

Described as "the mother of Villa Crest" in the farm's 38th anniversary brochure, Villa Crest Kings Fancy was a six-time Excellent individual born on March 8, 1950. She was sired by Villa Crest Levity King and was out of a Very Good dam that had produced almost 700 pounds of butterfat.

As a senior four-year-old cow she completed a 365-day lactation of 18,349M 5.0% 923F on three-time daily milking. Shortly thereafter she was sold to Dr. Howard J. White of Monterey Farm in Middleton, Delaware for $12,100, leaving three sons at Villa Crest. Once in Delaware she had another son that earned Honorable Mention All American recognition as a senior yearling bull in 1957, as well as a daughter that was the Honorable Mention All-American Heifer Calf the following year. A second daughter was appraised Very Good and produced 577 pounds of butterfat.

Virgil and Verl Weaver show two favorite members from the "Queen" family, Villa Crest TH Queenette (EX-94) and her daughter, Villa Crest J Queenie (EX-92).

Back at Villa Crest Farm, Fancy's greatest influence was passed on through her first son, Villa Crest Financier, the foundation sire of this herd. For the most part, all cattle purchased and all sires used since that time trace directly to this double grandson of Villa Crest Levity King. After being purchased by Michigan Artificial Breeders, Financier had quite an impact on Guernsey herds from coast to coast.

"Some of the breed's greatest cows trace back to Financier," Weaver notes. Win Crest Knights Vel, the highest-scored Guernsey at 96 points and a national class leader for production owned by Kenneth Winters of Mabton, Washington and Bernie Wagner of Meadville, Pennsylvania, was sired by a great-grandson of Financier. The highest-indexing daughter of Idle Neer Rondas Hornet, Idle Neer RH Satin owned by Bio Genetics, Inc., is a granddaughter of Villa Crest P Leader, a descendant of Financier.

The Weavers subscribe to the philosophy that behind every good sire, there is an outstanding cow. As stated in a herd promotional brochure, "Special consideration was and is given to the dams of our herdsires - for they must have proven potential for type and production." Today Weaver adds, "When I started out, I was convinced that I had a strong foundation. I've been building on that ever since."

By making each mating decision a carefully planned one, the Weavers have bred and developed several key maternal lines. Today the herd includes two established cow families as well as two others that are in the making...all of which exhibit the same outstanding type and dairyness that Financier's dam had.

A Royal Family

A daughter of Financier, Collinwood Fancy Queen, was the start of the "Queen" family, one for which this farm is noted. Bred by James D. Adams of Collinwood Farm in Columbia City, Indiana, she was purchase by Weaver for $700 as a calf. She was scored Excellent six times, with a permanent score of 91 points assigned the final time. Her five-year-old, 365-day record of 17,267M 4.8% 824F contributed to lifetime credits of over 120,000 pounds of milk.

Offspring of this fine cow included two sons, an Excellent daughter and a Very Good one. It was the Very Good daughter, Villa Crest F Queenie, that established this family's strongest branch. A double granddaughter of Financier sired by Lyrene Financier, she had over 600 pounds of butterfat. Queenie's daughter by Clovelly Top Hornet is now the oldest family member still in the herd.

An Honorable Mention All-American Four-Year-Old Cow and three-time champion of the Mid West Classic Show, Villa Crest TH Queenette was the first individual in this maternal line to become a Gold Star Dam. Now the highest-appraised member of the Villa Crest milking string, this 94-point cow and four-time Excellent has already produced over 100,000 pounds of milk to date. "Queenette," with a Modified Contemporary Deviation (MCD) of +3,707M +127F and in the breed's 71st percentile for cow index dollar value (CI$), has the credentials to bear productive daughters with correct type.

Her oldest daughter, Villa Crest J Queenie, is a "family favorite around here," according to Weaver. This 92-point cow is currently projected to make over 15,000 pounds of milk and 700 pounds of butterfat at five years of age. Her cow indexes put her in the breed's 86th percentile for dollar value and are backed by an MCD of +4,649M +224F. She was the grand champion female of the Mid West Classic this summer as an aged cow after freshening early this year. She is now bred to Villa Crest Electra, a Wagners T H Emory son out of Villa Crest L Levity, one of Villa Crest's "Lillian" family.

"Queenette" has two additional daughters that promise to develop into fine cows. Villa Crest Top Qiana ET is a summer yearling by T H Emory. The other is an Electra heifer that was just born in July.

Sons of this cow should also play a significant role in Villa Crest's future. Her five-year-old son, Villa Crest Promotor, has six daughters milking in the herd, one of which just scored VG-88 during her first lactation. Another, now VG-85, was selected as the second-place two-year-old cow at the 1985 Mid West Classic.

A second son, Villa Crest Distinction, is one of the two main herdsires now being used. A full brother to "J Queenie," he sired a daughter (out of the aforementioned VG-85 Promotor daughter) that was the first-prize junior heifer calf at the Mid West Classic. Queenette's youngest son by T H Emory, Villa Crest Top Emory ET, is from the same flush as "Qiana."

Another Family Of Which To Be Proud

The "Lillian" family, also founded by a Financier daughter, is a second dominant cow family at Villa Crest. Villa Crest F Lillian set a precedent for the fine type, productivity and longevity that can be found in her descendants.

Page 23

ANOTHER FANCY SHOWING

Grand Champion, 1985 OSF Jr. Show

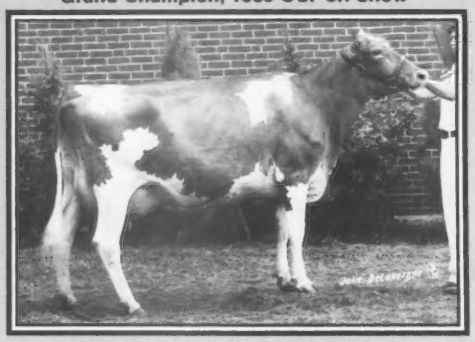

Morel Acres BT Lou (EX-91)
3-04 Proj. 305D 2X 14,620M 4.4% 639F
1st three-year old cow, Ohio State Fair Jr. Show. Has a "fancy" January 1985 Telestar heifer. Bred to Welcome Choice Admiral. Sired by Co Hill Farms T H Big Tex.

Res. Grand Champion, 1985 OSF Jr. Show

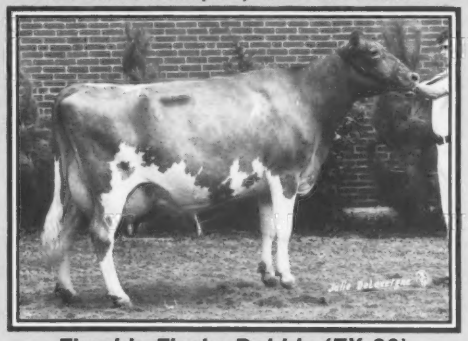

Fireside Flashs Debbie (EX-90)
3-03 305D 2X 15,290M 4.3% 653F
1st aged cow, Ohio State Fair Jr. Show. Paternal sister to Res. Grand, 1984 Ohio State Fair Jr. Show. Bred to Fayette. Sired by Fireside F C Hornets Flash.

Fireside Brights Erica (VG-89)
2-07 365D 2X 15,260M 4.2% 645F
2nd four-year-old cow, 1985 Ohio State Fair Open and Jr. shows; 1st four-year-old cow, grand champion, Best Udder, Ohio District III Show. Bred to Wagners TH Emory. Sired by Kenmir Deacons Bright.

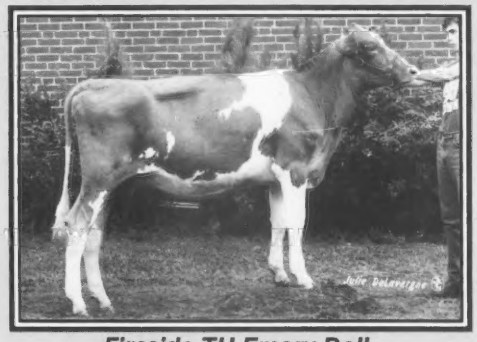

Fireside TH Emory Doll
1st summer yearling, 1985 Ohio State Fair Open and Jr. shows, 1st summer yearling, jr. champion, District III Show. Dam is a VG-84 Premier with 2-3 305D 12,580M 4.5% 565F. Grandam is an EX-92 Flash with 4-2 305D 15,750M 4.3% 684F. Sired by Wagners TH Emory.

FIRESIDE FARMS

THE JOHN ZIEGLER FAMILY
11693 E. County Road 32
Bellevue, Ohio 44811
Telephone (419) 483-5516

COVER STORY from page 21

Appraised Excellent for the sixth time at 11 years of age, this high-testing, 92-point cow produced records to 19,000M 6.1% 1,155F and had lifetime totals of 102,492 pounds of milk and 6,064 pounds of butterfat.

Although she left only two offspring, one son and a daughter, to fill her place in the herd, her influence is still evident today. The son, Villa Crest Hamlet, sired several sons and daughters in this and other herds. The Lyrene Financier daughter, Villa Crest F Lace, capably continued the maternal line.

This six-time Excellent, 93-point cow had a lactation peak of 803 pounds of butterfat in addition to producing four sons and three daughters. Three of the sons, Villa Crest Top Finance, Villa Crest L Dividend and Villa Crest Top Credit, have been used extensively at Villa Crest. Lace's best daughter was a third-generation Excellent cow that produced 6-2 365D 21,830M 5.9% 1,286F. Villa Crest L Levity's final score is 91 points and complements her lifetime totals of almost 100,000 pounds of milk to date.

Levity's offspring represent the strong, productive fourth generation of this family. Her only son, Villa Crest Electra, was sired by T H Emory and has been a main herdsire at Villa Crest. His first crop of daughters are now of breeding age.

Currently bred back to T H Emory, "Levity" has already produced two Very Good daughters and one that is Excellent. Villa Crest E Leigh (EX-91) had made more than 800 pounds of butterfat in her first lactation. That same year she was designated an Honorable Mention All-American Senior Two-Year-Old Cow. Now bred to Golden Harvest Dari Juggler, she is projected to make almost 20,500 pounds of milk with over 900 pounds of butterfat. In the breed's 99th percentile for CIS, she will be one for which to watch on the high-CPI listing next April. She has a Lyrene Financier daughter, Villa Crest Lillian, that was born last January and could very possibly become this family's fifth-generation Excellent.

Another High-Testing Family

Villa Crest B Mellow, recently appraised Excellent-91, represents the kind of individual that the Weavers expect to develop into a superior brood cow. Sired by Villa Crest Banker, a great-grandson of Collinwood Fancy Queen, she placed second as an aged cow at the Mid West Classic last year. This follows her involvement as part of Villa Crest Farm's All-American Best Three Females group in 1983. She has an MCD of +5,659M +250F as well as a senior four-year-old record of 19,770M 4.8% 945F 3.6% 710P in 305 days.

Adding strength to the maternal pedigree behind "Mellow" is her VG-82 Top Hornet dam and the dam's two Excellent sisters with lactations to 924 pounds of butterfat. The grandam was appraised 82 points.

An Honorable Mention All-American, Villa Crest E Leigh (EX-91) has over 800 pounds of butterfat.

Mellow's T H Emory junior yearling, Villa Crest E Melissa, was the junior champion female of the 1985 Mid West Classic. The Weavers openly express their excitement about this tall, stretchy individual, saying, "She's going to be a great cow some day."

A Maternal Line From Illinois

Occasionally the Weavers will purchase a cow that traces to Financier if she seems to have the potential to become a good brood cow. "I thought 'Ellejo' was a good cow to build on," says Weaver of one such purchase, Wagners Leader Ellejo. He and Dr. G. W. Snider, also of Goshen, purchased her, the 82-point Gold Star Dam of Wagners T H Emory, from Audrey Wagner of Marissa, Illinois.

Ellejo's dam was a VG-81 Hanover Hill Fame Success daughter with records to 308D 21,490M 5.2% 1,110F. Wagners S Elle's other daughter, Wagners Prince Elle Mae, produced 1,088 pounds of butterfat.

Willow Spring Financier was the sire of Ellejo's first daughter to carry the Villa Crest prefix, Villa Crest Fin Ellie. Now appraised 86 points and in the breed's 86th percentile for CIS, she has production credits to 775 pounds of butterfat. Another member of Villa Crest's 1983 All-American Best Three Females group, she had previously stood second as a senior yearling at the 1981 NGS-Louisville.

A son of "Ellejo" by Lyrene Financier, Villa Crest L F Success, has been used in the herd. His oldest daughter was the first-place senior yearling and reserve junior champion female of the Mid West Classic this year.

The Weavers also purchased Wagners Emory Elle Susan, an individual which traces to the "Elle" family on both the top and bottom sides of her pedigree. Bred by Audrey Wagner, this 1983 Reserve All-American Senior Two-Year-Old Cow completed a two-year-old record of 776 pounds of butterfat. She already has a Juggler son, Villa Crest Improver, on the ground and freshened again in September to his service.

Elle Susan's dam was an Excellent Western Glow Darimost granddaughter with individual lactations to 845 pounds of butterfat. She and a VG-84 sister that had 1,080 pounds of butterfat were, in turn, out of "Elle Mae," the sister to "Ellejo" mentioned previously.

The Weavers express the hope that both branches of the "Elle" family will continue to turn out productive, high-testing individuals.

A Family Enterprise

The Villa Crest herd revolves around the Weaver family, as well as the fine cow families. Verl and his wife, Gretchen, have joined this family operation that was started by his parents. From Virgil Weaver on down to his youngest grandson, Four-Year-Old Jeffrey, each family member takes pride in the Villa Crest herd.

The eldest Weaver feeds grain to the milking string, is in charge of calf-raising and coordinates the field work. Verl handles the milking details with the help of Gretchen, when she is not assisting her father in-law in the fields. Their oldest son, Christopher, is starting to help by feeding a group of heifers. Although too young to do chores, Jeffrey can still be found near the barn in his Guernsey t-shirt when he is not visiting Grandma Weaver.

Attention To Detail

Because of the family's strong dedication to the Guernsey cow, the management is top-notch at Villa Crest Farm. High-quality forages raised on this 182-acre farm are an important part of the Villa Crest rations. "We feed a lot of hay," says Verl, "and we've only had one displaced abomasum in the past three to four years."

Young heifers are started out on pasture where they also receive hay and grain, if necessary. The milking herd is pastured during the summer months and has access to as much haylage as it can eat. The cows consume up to 25 pounds of grain per day, depending on production levels. The 15 percent protein, complete grain ration that consists of corn, soybean and oats is fed three times daily. With the exception of corn silage which replaces haylage during the winter, the Weavers sell all of their grain and purchase ready-made feed.

The milking herd, which has been on DHIR test since 1957, is fed an alfalfa-grass hay, while the dry cows receive an all-grass hay. Dry cows start eating some grain from one to two weeks before freshening, or sooner if they

Page 78

Shown with a painting of Villa Crest Kings Fancy are Gretchen, Christopher, Verl and Jeffrey Weaver.

Strong Cow Families Are Our Trademark

THE "QUEEN" FAMILY

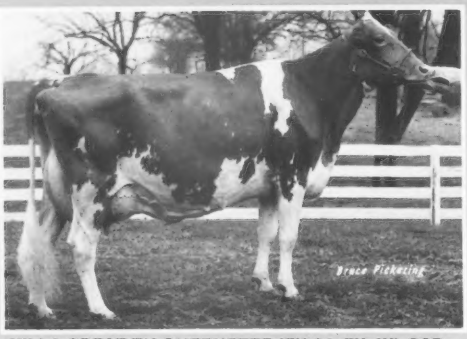

VILLA CREST TH QUEENETTE (EX-94, EX-4X) GSD
4-01 365D 2X 18,660M 4.5% 849F
Lifetime to date 100,490M 4.4% 4,441F
MCD +3,704M +127F. By Top Hornet. 1979 HM All-American Four-Year-Old Cow; Gr. champ, 1982 Mid West Classic; Res. gr. champ, 1979 and 1981 Mid West Classic. Fresh in July with a Villa Crest Electra heifer.

Queenette's VG-82 Lyrene Financier dam was out of an EX-91 Financier daughter with over 120,000M. Queenette's T H Emory son is now at Metzger Farms, Inc. Her other three sons have been or are being used here at Villa Crest. She also has a T H Emory summer yearling daughter.

A Second-Generation Excellent

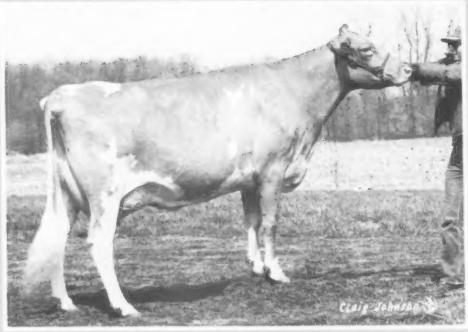

VILLA CREST J QUEENIE (EX-92)
5-00 236D 2X 13,640M 614F 448P RIP
MCD +3,607M +131F. Queenette's daughter by Dari Juggler. Gr. champ, 1985 Mid West Classic. Bred to Villa Crest Electra. Has a January 1985 daughter by Villa Crest L Dividend. Her full brother, Villa Crest Distinction, is being used heavily in our herd . . . semen is available.

Forty-six years of planned breeding, official testing, regular appraisals and rigid culling have yielded a herd of cows with upstandingness, good udders, sharpness, style and balance. On July 31, 41 head averaged 85.8 points in final score. We invite your visit to see our "cover girls" and the rest of the herd.

VILLA CREST FARM
VIRGIL C. WEAVER • VERL A. WEAVER
(219) 875-7033 • (219) 875-7512
24409 CR 32W, Goshen, Indiana 46526
Farm is located on County Road 32, five miles west of Goshen between Roads 11 and 13.

Appraisal Results

June-July 1985	90s	80s	70s	60s	50s	Total
Illinois						
Boesche, Jim & Carol, Dekalb		10	7	1		18
Erdman, Myron E., Chenoa	3	28	17	1		49
Hardy, Richard E., Rantoul	1	14	8			23
Laesch Brothers, Normal	1	27	23	1		52
Latch, W. J., Sumner	3	16	9			28
Rankin, Walter L., Atlanta		14	6			20
Roeschley Brothers, Flanagan	2	19	4			25
Winche, Eugene, Freeport		5				5
Indiana						
Alexander, Donald & David, Lynn	1	3				4
Baker, Daniel W. & Family, Middletown		28	24			52
Cochard, C. C., Greenfield	3	12	6	1		22
Cochard, Charles D., Gas City	1	7	2	2		12
Conder, Glen L. & Sons, Stanford		2	3			5
Franks, William T., Wawaka	1	13	9	2		25
Haynes, G. David, James M. & Timothy E., Garrett	1	18	16	3		38
Hochstetler, Lamar L., Nappanee		5	6	2		13
Houser, Mr. & Mrs. Richard L., Bryant		11	10			21
Lambrecht, Paul & Family, Bedford	1	13	8			22
Metzger, Maurice, N. Manchester		14	6			20
Pasture Haven Farm, Inc., Syracuse	2	15	17	4		38
Rekeweg, Melvin & Sons, Woodburn		20	10			30
Rolling Lea Farms, Inc., Thorntown	1	26	10	1	1	39
Weaver, Truman, Goshen	6	17	7			30
Weaver, Virgil C. & Verl A., Goshen	9	28	4			41
Wenger, Ronald E., Goshen	3	22	7			32
Young, Keith A., Pleasant Lake	1	18	7	1		27
Kentucky						
Big Spring Farm, Glasgow		14	4			18
Berryman, Stewart, Nicholasville	2	8	5			15
Brundige, Freeman H., Fulton	1	15	18			34
Cloe, Randall, Berry	3	22	8			33
Hochstetler, Melvin L., Allensville	1	14	11			26
Locust Hill Farm, Harrodsburg	2	15	3			20
Walker, Sr., Richard Lee, Columbia	6	32	24	3		65
Ohio						
Fireside Farms, Bellevue	5	29	5	1		40
South Carolina						
McCaskill, Jr., A. L., Bishopville	2	41	32	1		76
Tennessee						
Burrow, John, South Fulton		9	10			19
Calfee, Virgil, Cleveland		2	6			8
Diamond S Enterprises, Bluff City		7	3	2		12
McKenzie, Caroline, Cleveland	1	16	20	1		38
Wisconsin						
Alexander, Michael Plain		9	18	1	1	27
Bandli, James H., Rice Lake		12	17	1		30
Behringer, Don & Jan, Whitehall	1	13	21			35
Borgwardt, Gerald W., Manitowoc	1	13	10	1		25
Costello, James D., Malone	1	23	18			42
Dorn, Dennis Lee, New Glarus	1	26	26	4		57
Dosch, Edward & Gail, Richland Center	5	12	1			18
Jacobs, Roy E., Sparta	1	8	12			21
Govin, Mrs. Neil H., Menomonie	1	20	15	2		38
Griswold, Sr., Thomas A., Ixonia	6	24	31	4		65
Hansen, Mr. & Mrs. Clayton & Sons, New Lisbon		20	18	2		40
Herges, Michael, Yuba		2	1			3
Hoard, W. D. & Sons, Fort Atkinson	2	32	20	1		55
Jasurda, Frank, Phillips	2	6	13			21
Jensen, Dale A., Amery	2	33	14			49
Jensen, Eugene W., Balsam Lake	2	24	11	1		38
Kahl, Gary, Ridgeland	1	27	25	1		54
Kipp, Frederick F., North Prairie	3	6	11			20
Knigge, Charles, Omro	1	10	6			17
Laesch, Phil, Curtis	3	19	9			31
LaRoche, Leonard & Paulette, Athens	1	9	3	1		14
Lurvey, Thomas & Mary, Lone Rock	8	18	7			33
Peterson, Donald, Cashton	2	21	11			31
Peterson, Randy L. & Kelly Jo, Wilson		7	3			10

Polen, James N. & Ann M., Knapp	2	2	4			8
Pralle, Bernard & Mary, Onalaska	8	33	10			51
Preston, Gary W., Mondovi		10	15	1		26
Schmuker, John, Ellsworth	1	18	16			35
Smith, Warren A., Watertown	6	70	25	2		103
University of Wisconsin, Madison		3	3			6
Van Doorn, William, Tony		28	50	13	1	92
Vilter, William B., Hartland	5	19	5			29
Wendt, James H., Waukesha		28	20	2		50
Williams, Chester & Barbara, Waukesha	1	5	6			12
Williams, Joseph D., Waukesha	1	11	19	1		32
Williams, Kenneth, La Farge		9	10	3		22
Wisconsin State College, Platteville		2	9			11
Zirk, David, Elroy		14	18	1		33

Official DHIR Production Records

(Received May 1985)

Herd Owner / Name Of Cow	Age	Days	Actual Record Milk	Fat	Protein
ARIZONA					
* SHAMROCK GUERNSEY FARM INC			CHANDLER		
CLEVERLANDS DEACON RACHEL	4-03	365-2X	18810	859	
SHAMROCK MC BANKERS TULIP	3-01	305-2X	14380	630	
CLEVERLANDS PREMIER BE MINE	3-01	340-2X	15600	760	
CLEVERLANDS NANCY ZOELLA	4-09	365-2X	18010	870	
CALIFORNIA					
* CALIFORNIA STATE UNIVERSITY FRESNO			FRESNO		
CSUF TELESTAR ROSE	3-02	365-2X	18750	933	692
CSUF TELESTAR LYNETTE	3-00	365-2X	18150	869	642
* GIACOMINI HENRY & PAM			FERNDALE		
GR-OLLIMAC CHOICE VICKIE	5-09	305-2X	25730	1122	998
PAULENE OF VANLAWN	4-02	305-2X	20720	913	727
PAULENE OF VANLAWN	4-02	309-2X	20890	921	733
CLOVER JACK TOP GLENDA	4-04	305-2X	20110	913	712
CLOVER JACK JUPITER ROSELYN	1-11	324-2X	17170	800	594
CLOVER JACK BONUS RITZY	1-11	365-2X	18830	848	663
CLOVER JACK JUPITER ROSELYN	1-11	305-2X	16510	766	569
CLOVER JACK TELESTAR FLOSSIE	2-11	305-2X	18250	754	648
CLOVER JACK TELESTAR FLOSSIE	2-11	330-2X	18980	787	677
CLOVER JACK PREMIER CAROLYN	4-02	305-2X	18890	828	650
CLOVER JACK M P ANITA	2-04	305-2X	17010	778	579
CLOVER JACK JUPITER BEL	1-11	305-2X	14580	642	479
HIEDI OF VANLAWN	3-11	305-2X	16410	655	536
CLOVER JACK M CAMIE	5-00	305-2X	17190	738	583
CLOVER JACK DARI CELIA	10-05	342-2X	17790	861	604
CLOVER JACK CHOICE GAIL	2-01	282-2X	13480	628	485
CLOVER JACK TO CRACKLE	2-01	311-2X	14230	665	453
CLOVER JACK DARI CELIA	10-05	305-2X	16680	811	566
CLOVER JACK TO CRACKLE	2-01	305-2X	14030	655	446
CLOVER JACK CHOICE JANEL	3-11	305-2X	15780	819	532
CLOVER JACK F ROSIE	6-06	305-2X	16810	750	560
CLOVER JACK CHOICE JANEL	3-11	306-2X	15810	820	533
CLOVER JACK JUPITER PEACH	2-04	290-2X	13750	686	493
CLOVER JACK CHOICE HALEY	6-05	310-2X	16580	917	627
CLOVER JACK CHOICE HALEY	6-05	305-2X	16150	892	609
CLOVER JACK PREMIER RAIN	3-00	305-2X	14400	779	573
CLOVER JACK CHARM JOYOUS	3-00	322-2X	14220	759	516
CLOVER JACK CHARM JOYOUS	3-00	305-2X	13740	732	499
* ENOS AGNES & EST OF A C			FERNDALE		
VALLEY FLOWER DARI DAYLITE	6-04	305-2X	17080	807	
VALLEY FLOWER PRINCESS BLOSSOM	8-00	305-2X	15410	786	
* NELSON DENNIS E			HILMAR		
NELLS GLOW EXTRA IMPERIAL	4-04	305-2X	16790	730	
GELANDO MAVERICK PENEOLPE	3-04	349-2X	16340	732	
NELLS GLOW MAPLE ELDA	4-04	305-2X	16370	742	
NELLS GLOW MC MINNIE	4-02	305-2X	15870	760	
NELLS GLOW AMERICAN MUFFIN	5-05	365-2X	17290	845	
* BAY MEADOW FARMS			GALT		
BAY MEADOW G PRINCE WALLIS	1-11	305-2X	20090	826	675
BAY MEADOW NUGGET VALERIE	5-06	305-2X	22840	901	837
BAY MEADOW WISTAR HONEYMAID	5-00	365-2X	23730	1080	832
BAY MEADOW STEWART VONNIE	4-02	365-2X	20210	866	674
GR-BAY MEADOW FLASH GEORGIA	1-11	305-2X	15530	669	539
MIDAS HUGHES ANNA VERSERY	3-09	346-2X	18690	885	692
BAY MEADOW STEWART MARDEL	3-10	305-2X	17680	762	626
BAY MEADOW MAVERICK CORA	5-05	305-2X	18020	794	682
LEADERS WINSTON DODE	3-02	345-2X	16940	717	561
LEADERS WINSTON DODE	3-02	305-2X	16030	667	529
BAY MEADOW NUGGET SABINA	3-04	365-2X	18500	864	696
BAY MEADOW STEWART LEE	3-06	365-2X	18610	744	611
BAY MEADOW MAVERICK DOTTY	4-11	305-2X	16660	695	575
BAY MEADOW SPANKY LONNIE	2-04	365-2X	16660	770	637
BAY MEADOW MAVERICK JOHANNA	3-04	289-2X	14800	615	551
GOLDEN MEADOWS NATS FERNIE	7-00	334-2X	17160	735	591
BAY MEADOW SPANKY ORPHA	2-04	295-2X	13670	685	505
GR-BAY MEADOW PREMIER ECHO	2-02	336-2X	14500	752	574
GR-BAY MEADOW OUTLAW ETHEL	3-04	322-2X	15470	748	608
BAY MEADOW ELDORADO VALLIE	3-05	305-2X	14840	720	557
BAY MEADOW ELDORADO VALLIE	3-05	309-2X	14990	729	562
BAY MEADOW CHOICE TANYA	3-04	305-2X	14810	738	569
BAY MEADOW FANCY SUZETTE	2-09	305-2X	14050	711	530
GR-BAY MEADOW PREMIER ECHO	2-02	305-2X	13350	688	528
BAY MEADOW FANCY SUZETTE	2-09	308-2X	14140	716	534
* CALIFORNIA STATE POLYTECHNIC COLLEGE			SAN LUIS OBISPO		
POLY PREMIER SHERRI	2-03	363-2X	17340	810	627
POLY TELESTAR MELROSE	2-00	365-2X	16840	762	628
POLY TELESTAR MAVIS	2-03	305-2X	14140	659	490
POLY CHOICE BETTINA	2-02	305-2X	13880	680	445
POLY CHOICE KIMBERLY	2-00	305-2X	13260	696	498
POLY TELESTAR KATI	3-01	305-2X	14070	745	553
* MICKELSEN MAX			PETALUMA		
NESLEKCIM EXTRA MON BELL	3-11	293-2X	13030	753	
COLORADO					
* FORSYTH W DEAN			LONGMONT		
LOOK FOR M DIXIE DAISEY ET	3-06	365-2X	23380	805	814
LOOK FOR C DIXIE DIAMOND ET	3-05	365-2X	22110	890	766
LOOKIN UP P TRACY	3-05	305-2X	17010	642	632
GUERNDEAN ABLE BROOK	2-07	305-2X	15910	581	549
CONNECTICUT					
* MERRITT RICHARD H			FARMINGTON		
KATWIL CHOICE NICOLE	3-10	365-2X	19370	804	619
KATWIL CHOICE NICOLE	3-10	305-2X	17090	713	541
MERIT CHOICE BEULA	2-07	365-2X	17230	785	604
MERIT CHOICE BEULA	2-07	305-2X	14900	677	519
MERIT X HILDA	2-04	293-2X	14690	705	487
MERIT TELESTAR MARM	3-00	312-2X	14820	757	558
MERIT TELESTAR MARM	3-00	305-2X	14600	741	548
* GREENBACKER HERBERT E			MERIDEN		
GREENVIEW MAVERICK ERIN	4-01	332-2X	16260	708	596
IOWA					
* BURES WENDEL			ROWLEY		
BEAUTY VIEW CHOICE YVETTE	2-02	305-2X	12800	704	485
* HEMPELER ARLYN A			GARNAVILLO		
DAN BA LEE MAVERICK GO GO	3-06	319-2X	18390	912	
CEDAR WAY P N DOLLY	5-08	305-2X	18670	835	
DANANN NAVAJO MELLO	6-06	305-2X	17010	778	
SIBYL TCC SIGNET	4-05	305-2X	17420	858	
DANANN C P P BRENDA	5-00	308-2X	15970	813	
ROLLING PRAIRIE H LINDALEE	3-04	305-2X	14770	824	
DANANN CYCLONES JACLYN	2-02	305-2X	13690	751	
* WING BROS			COLFAX		
WING ACRES FELIX MYNA	6-10	305-2X	14430	754	
* SYWASSINK DONALD			LETTS		
IDLE NEER R H KATE	6-03	305-2X	17620	619	543
IDLE NEER R H BEAJTY	5-08	365-2X	18430	701	603
* BENTLEY ALLAN & FAMILY			AMES		
SUNESLOPE CD DATE	3-02	365-2X	17210	802	592
SUNESLOPE AL BESSIE	5-10	365-2X	15460	908	596
IDAHO					
* LINCOLN R L & L L EST			PARMA		
TRIPLE L FAVVOR LIZ	2-07	365-2X	18270	701	650
* PRITZL JOE			FRUITLAND		
WESTLYNN CHOICE NORMEL	2-02	293-2X	14330	632	478
ILLINOIS					
* ERDMAN MYRON E			CHENOA		
MYOWN CHESTER BETSY	3-06	343-2X	20210	1052	776
MYOWN TELESTARS LUCY	2-00	365-2X	15890	864	617
* LAESCH BROS			NORMAL		
PARK LAWN DEACONS VESTA	2-09	305-2X	15780	665	522
* LAESCH ROGER W			BLOOMINGTON		
LAESCHS DEACONS CATHY	6-08	365-2X	18210	770	612
* WAGNER AUDREY D			MARISSA		
WAGNERS C BECKY	4-09	365-2X	19400	831	
WAGNERS EMORY LOU	3-04	365-2X	16800	849	
WOODALE DEACONS MARY	3-09	358-2X	16120	907	
INDIANA					
* ROLLING LEA FARMS INC			THORNTOWN		
SHENMONT TELESTAR DIXIE	3-03	334-2X	17350	755	624
SHENMONT TELESTAR DIXIE	3-03	305-2X	16350	699	583
ROLLING LEA T M CARMINE	3-05	305-2X	16280	683	527
ROLLING LEA T M CARMINE	3-05	310-2X	15420	691	532

Page 26

KENTUCKY FALL SALE
Saturday November 9 Louisville, Kentucky

This Fancy-Uddered Cow With 841F Sells

VALLEY SET F CLEO (VG-85)
2-06 339D 2X 15,790M 5.0% 841F
3-07 277D 2X 16,001M 5.0% 793F RIP
MCD +1,402M +141F +19P. By Raemelton Deacons Fanfare.
Due shortly after the sale to T H Emory.

Cleo's Dam By Top Jolly
VALLEY SET JOLLY CHLOE (NA)
2-07 365D 2X 14,750M 5.0% 740F

The Very Good Grandam
LA HAR VA G P CLOVER (VG-81)
5-07 363D 2X 13,340M 5.4% 723F

Watch for this four-year-old from a high-testing maternal line at the Kentucky Fall Sale . . . and our show string at the NGS-Louisville.

VALLEY SET FARM
REGISTERED GUERNSEYS

Premier Beeder of National Guernsey Shows 10 Times

RONALD WENGER AND FAMILY
25386 CR 32, Goshen, Indiana 46526
Telephone (219) 875-7366

Rising Young Stars

High-CPI List Members By Telestar

★★★★★ Number 28 ★★★★★

ROYAL TERRACE TEL TESS (VG-86)

7/85 CI: +957M +29F +27P +$109, CIT +2.0, +218
2-05 305D 2X 16,500M 4.3% 711F
3-09 213D 2X 14,804M 4.2% 622F
Proj. 305D 2X 20,841M 863F ME

MCD +4,948M +123F +61P. Due in December to Admiral. Has a January 1985 Fashion heifer. Her 88-point Choice dam has 16,020M 715F with MCD +4,056M +92F.

★★★★★ Number 143 ★★★★★

ROYAL TERRACE TEL INKY (VG-80)

7/85 CI: +819M +34F +27P +$109, CPI +167
2-00 305D 2X 14,670M 4.6% 680F
3-04 229D 2X 13,660M 4.7% 646F
Proj. 305D 2X 18,843M 891F ME

MCD +4,131M +154F +91P. Has a 10-month-old Fashion heifer. Due in late December to Admiral. Her Gold Star Dam by Choice has 736F. Next dam made 751F.

★★★★★ Number 222 ★★★★★

ROYAL TERRACE TEL MAUDE (D-77)

7/85 CI: +581M +28F +$84, CIT +0.8, CPI +151
One-Rec. Avg. 305D 16,073M 754F ME

MCD +2,720M +111F. Fresh in August with twins. Her Cedarbrook Pollys Emory grandam had 7-3 364D 17,470M 4.6% 798F.

★★★★★ Number 264 ★★★★★

ROYAL TERRACE TEL ABBIE (VG-82)

7/85 CI: +527M +32F +$88, CIT +0.3, CPI +144
2-03 343D 2X 12,750M 5.3% 677F
3-04 305D 16,408M 920F Proj. ME

MCD +1,050M +125F. Has a Lone Palm Ruann Supreme daughter just fresh as a two-year-old. Her Eldorado dam is VG-84 with 14,060M 680F. The Choice grandam made 3-5 339D 21,480M 4.4% 955F and was scored 81 points.

Recently Scored With High Indexes

ROYAL TERRACE TEL BELLE (VG-81)

7/85 CI: +570M +25F +$78, 98th Pctle.
One-Rec. Avg. 305D 17,177M 832F ME

MCD +3,839M +188F. Also by Telestar. Due to Guerndean Dixie Adml Davis ET in December.

These five individuals are not only rising stars in our herd . . . they are also among the highest-indexing cows in the country!

Royal Terrace Farm

DONALD A. BIGELOW & FAMILY
Route 3, Bethel, Vermont 05032 • (802) 763-8104
Farm is just across the river from Exit 3 off I-89 at Royalton.

DHIR PRODUCTION CREDITS from page 25

* CORNER GROVE FARMS INC			LEBANON		
CORNER GROVE T FLOY	5-02	305-2X	17480	854	639
* HAYNES JOHN E INC			AUBURN		
RICHLANDS TOP PILOTS CANDY	3-09	353-2X	14610	820	598
* HAYNES G DAVID JAMES M & TIMOTHY E			GARRETT		
RICHLANDS FABIAN CONNIE	3-10	319-2X	19150	1037	724
RICHLANDS FABIAN CONNIE	3-10	305-2X	18510	1002	699
RICHLANDS TRAILBLAZERS CINDY	3-08	314-2X	15290	790	521
RICHLANDS TRAILBLAZERS CINDY	3-08	305-2X	15050	767	513
* WEAVER VIRGIL C			GOSHEN		
MURRLYN PRINCE DANDY DIANE	12-11	358-2X	16630	700	582
MURRLYN PRINCE DANDY DIANE	12-11	305-2X	15130	634	525
WAGNERS EMORY ELLE SUSAN	4-00	305-2X	15020	790	592
WAGNERS EMORY ELLE SUSAN	4-00	320-2X	15380	809	607
* WEAVER TRUMAN			GOSHEN		
YELLOW CREEK NOBLE MARGE	5-11	305-2X	25330	1069	815
YELLOW CREEK DERBY VELMA	5-02	305-2X	21450	942	687
YELLOW CREEK J ROSETTE	3-04	305-2X	14460	823	555
* WENGER RONALD E			GOSHEN		
VALLEY SET FUTURE FERN	2-04	320-2X	15050	754	484
VALLEY SET FUTURE FERN	2-04	305-2X	14500	727	466
VALLEY SET T HOPE	5-02	335-2X	17480	911	635
VALLEY SET T HOPE	5-02	305-2X	16270	845	591
* HOCHSTETLER LAMAR L			NAPPANEE		
U CREEK HOF SPIKE SONYA	2-02	305-2X	14710	620	470
* METZGER MYRON R & GRACE E			CLAYPOOL		
METZGER FARMS JUSTIN CONNIE	2-02	305-2X	14360	617	486
METZGER FARMS ROCKET DEBBIE	9-10	305-2X	15820	771	588
METZGER FARMS FERVELL DEE	1-10	318-2X	12520	672	475
* KEEFER FORREST J & JANET R			WAWAKA		
RIVERWOOD JUPITERS KIMBA	1-11	345-2X	14770	614	510
* METZGER LOREN & OLIVE			SOUTH WHITLEY		
SOUTH VIEW TRENT LEE	4-04	340-2X	16660	714	617
KANSAS					
* SALAVA JOHN & DONNA			LEROY		
ATLASTA CHOICE DINKI	6-07	347-2X	16550	731	550
KENTUCKY					
* HOCHSTETLER MR & MRS MELVIN L			ALLENSVILLE		
PENNYRILE DUTCH MILLS DORIS	3-08	353-2X	16930	745	609
MASSACHUSETTS					
* COTTING C E			BERLIN		
CHEDCO TH SADIE	1-10	365-2X	15550	708	538
CHEDCO T H EGRETTE	4-02	305-2X	17130	727	585
CHEDCO FAYVORS NOEL	5-00	305-2X	17320	822	580
MARYLAND					
* BROWN FRANK D JR			PORT DEPOSIT		
MT ARARAT FAYVOR WENDY	4-10	365-2X	17870	900	663
* LEVEL SQUARE ASSOCIATES			HENDERSON		
LEVEL SQUARE MORGAN TONET	5-02	305-2X	16010	819	627
* SCHNEBLY SETH K			CLEAR SPRING		
CROWN STONE PREMIER LESLIE	3-01	334-2X	13780	761	555
* FREY HARRY L JR & SONS			HAGERSTOWN		
ROCKY MAPLE MAVERICK FEAST	3-06	360-2X	19990	920	734
ROCKY MAPLE RENO FANCY	2-00	305-2X	15010	665	509
ROCKY MAPLE RENO FANCY	2-00	308-2X	15100	670	512
ROCKY MAPLE TELESTAR LAURA	5-01	365-2X	19220	936	737
ROCKY MAPLE M CHOICE BAMBIA	2-02	362-2X	14860	763	523
ROCKY MAPLE FAYVOR JOAN	4-00	342-2X	14700	866	573
MAINE					
* GARDINER ROBERT H			GARDINER		
OAKLANDS JENNIE	2-01	305-2X	15840	534	512
MICHIGAN					
* DENDEL JACK			ALLEGAN		
DENDEL ORCHARDS CHIEF LEONA	3-09	317-2X	18310	753	651
DENDEL ORCHARDS CHIEF LEONA	3-09	305-2X	17920	737	635
DENDEL ORCHARDS TOP PRINCESS	2-01	365-2X	16560	802	603
DENDEL ORCHARDS C PRINNY	3-02	305-2X	14110	729	543
DENDEL ORCHARDS C PRINNY	3-02	308-2X	14220	735	548
* FISH JAMES A & ALICE B			HICKORY CORNERS		
LOCKSHORE EAGLE INEZ	6-07	365-2X	20070	880	691
LOCKSHORE EAGLE INEZ	6-07	305-2X	17570	780	604
LOCKSHORE JUPITER CORA	2-02	340-2X	14420	762	544
* HARTWAY KENNETH			RICHMOND		
HARTWAYS KANDY JOYCE	2-03	305-2X	14260	633	485
* WOOD RONALD M			SCOTTVILLE		
MAPLE WOOD D EMORYS SMOKEY	11-04	305-2X	19070	764	668
MAPLE WOOD D EMORYS SMOKEY	11-04	320-2X	19480	784	682
MAPLE WOOD ELDORADO ROBETTE	6-04	365-2X	17990	681	636
* SCHWASS JAMES C			SCOTTVILLE		
SPRINGDALE C FUTURE LILA	2-01	339-2X	15620	671	582
* SCHUTTE FARMS			MCBAIN		
R JDS NATHAN SILK	4-08	287-2X	19050	814	651
R JDS PREMIERS LARA	3-00	332-2X	14380	734	537
MINNESOTA					
* UNIVERSITY OF MINNESOTA			GRAND RAPIDS		
U OF MINN R TELESTAR POWERPUFF	3-02	341-2X	14030	747	585
* ANDERSON GLEN A			LESTER PRAIRIE		
UP THE CREEK TELESTARS EFFIE	3-04	325-2X	16910	705	623
UP THE CREEK FAYVORS KARI	7-06	321-2X	17970	799	632
UP THE CREEK TELESTARS EFFIE	3-04	305-2X	16110	668	593
* TYRRELL HOWARD & DENNIS			BROWERVILLE		
OAK CREST JEEPS NAOMI	7-06	305-2X	13170	759	502
* WACHHOLZ BROS			WINONA		
HILLDALE PRE STARDUST	2-05	347-2X	13880	741	527
MISSOURI					
* UNIVERSITY OF MISSOURI			COLUMBIA		
FOREMOST P HALYARDS BEAUTY	6-09	305-2X	16520	721	567
TIMBER RIDGE BART PEBBLES	6-09	305-2X	14360	788	617
* AHOLT FRANCIS C			WASHINGTON		
FOREMOST JOLLY H E AFFROW	5-07	365-2X	22380	897	764
FRANMAR FAYVOR WANDA	2-01	365-2X	19440	831	641
GR-FRANMAR QUANTITY NOEL	3-07	365-2X	16070	813	639
MISSISSIPPI					
* MISSISSIPPI STATE UNIVERSITY			MISSISSIPPI STATE		
MAGNOLIA PREMIER LOU	2-01	295-2X	14840	459	
MONTANA					
* BECKER HERMAN & RUSSELL D			BALLANTINE		
BECKER FARMS TEL THELA	2-01	333-2X	14510	763	
BECKER FARMS TEL THELA	2-01	305-2X	13330	687	
NORTH CAROLINA					
* STOKES E S			LINWOOD		
GOLDPRINT JUPITER ORA	6-11	330-2X	16510	794	536
GOLDPRINT JUPITER ORA	6-11	305-2X	15680	748	508
NEBRASKA					
* KONECKY TOM			WAHOO		
BEAUTY VIEW SUPERIOR MABEL	3-11	305-2X	18870	795	

Page 55

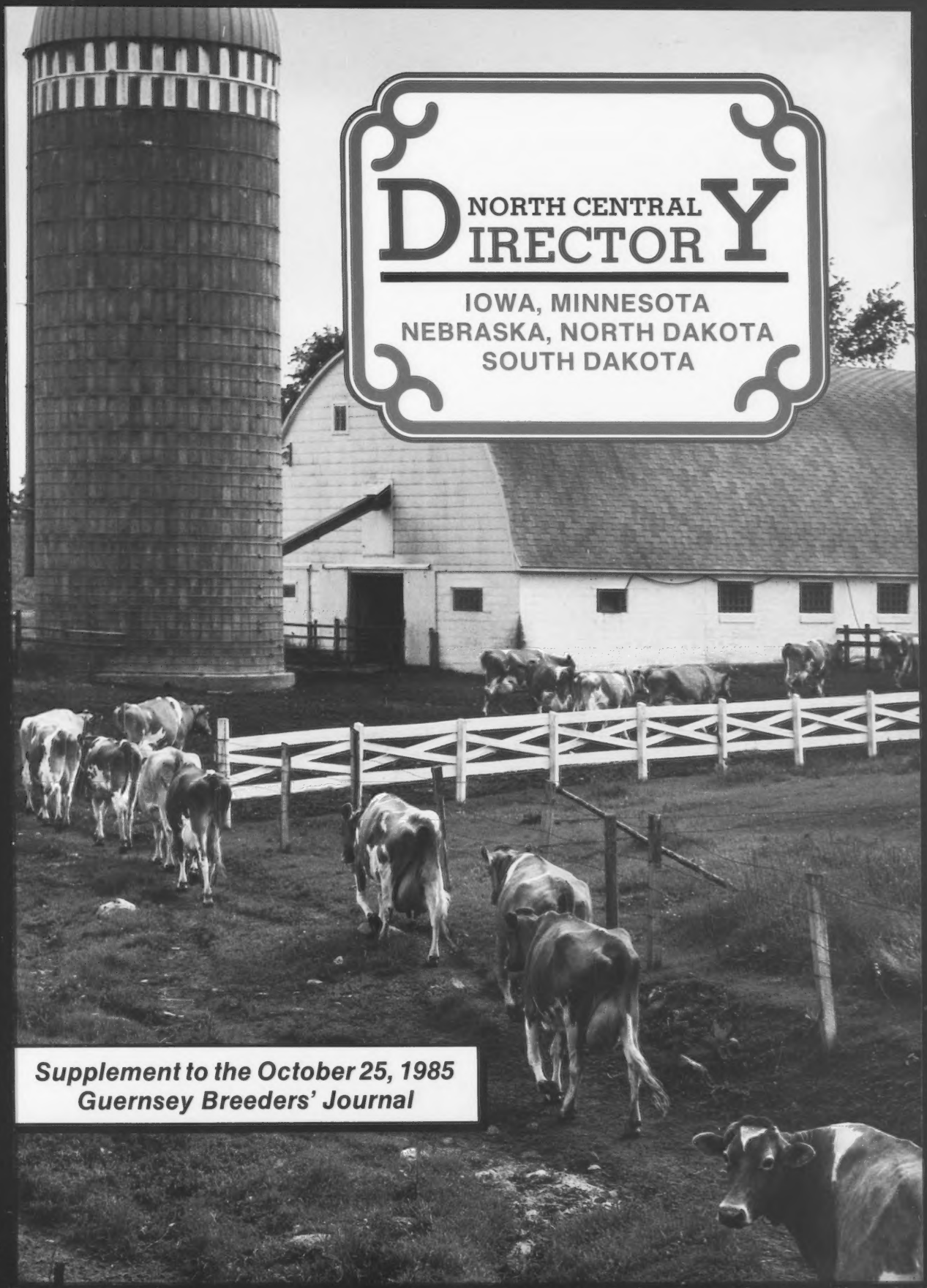

NORTH CENTRAL DIRECTORY

IOWA, MINNESOTA NEBRASKA, NORTH DAKOTA SOUTH DAKOTA

Supplement to the October 25, 1985 Guernsey Breeders' Journal

Growing With Guernseys At Alchrist

High-PD breeding and a sound calf-raising program with hutches has given us healthy, well-grown, first-calf heifers. Several years ago, Alchrist started breeding all cows and heifers to high-PD sires. Three years ago, we built 12, four-by-eight plywood hutches. Our first animals raised in this setting are now milking. Here are some of our rangy two-year-olds that have freshened since the milk diversion program ended.

Name	Sire	Age of Calving	Height	Days	Milk	Score
AMELIA	Dixies Freedom	2-02	58"	Just	Fresh	81
SHEILA	Telestar	2-07	56"	105	7,125	88
JACKIE	Top Hornet	2-01	59"	45	2,214	82
CARON	King Henry	2-09	56"	50	3,008	87
IOLA	Choice Admiral	2-07	58"	46	2,566	81
MEGGIE	Choice Admiral	2-03	55"	40	1,925	80
CASSIE	Telestar	2-06	54"	71	3,302	85
VESTAVIA	Maylon	1-10	54"	49	2,472	83
JOYETTE	Dixies Freedom	2-03	57"	Just	Fresh	NA

Our High-CPI Cow

PIONEER LANE STAR GLORIE (VG-87)

7/85 CI: +781M +28F +$96, CIT +1.3, CPI +180

Number 87 in the breed for CPI

4-04 305D 2X 16,010M 4.4% 704F
365D 2X 18,030M 4.5% 817F
3-03 333D 2X 11,350M 5.3% 604F
2-02 348D 2X 14,651M 4.4% 648F

MCD +4,450M +152F. By Telestar. "Glorie" has three offspring, including a Top Hornet senior yearling bred to "Chad" and twin Admiral bull calves, "Gabrial" and Galahad."

ALCHRIST ROYAL MAJESTY (EX-90)

3-05 305D 2X 15,008M 4.3% 647F
5-07 305D 2X 14,758M 4.5% 659F
Lifetime to date 90,264M 4.3% 3,922F

MCD +3,776M +131F. She finally had a heifer last October, Alchrist Tele Majic.

NORWEGIAN TRIVIA

What Are The Above? ☑

☐ Fin Hest ☐ Fin Cher ☐ Fin Hurd ☐ Fin Gris

(Watch our future ads for the answer.)

FARMING . . . FRIENDS . . . GOOD FELLOWSHIP

Put these three words together and they describe just about any golden Guernsey function. We at Alchrist Farm have been trying to decide whether it is the Guernsey efficiency, her gentle disposition or the high-quality milk she produces that makes Guernsey breeders such a special brand of people. It's probably all three rolled into one!

ALCHRIST FARM

Member of the United Guernsey Coop

PHIL, EDIE AND WES TENNIS

Route 3, Box 35, Hayward, Minnesota 56043 • Telephone (507) 256-4256

Located one mile East and one mile North of I-90 and CR 26.

Our Best Brood Cow

SUNESLOPE Q BERTHA (VG-88)
7/85 CI: +157M +.17% +27F +$57, 95th Pctle., CIT +0.1, CPI +91
2-03 308D 2X 13,050M 5.5% 723F
3-03 332D 2X 15,650M 5.4% 844F
4-03 316D 2X 15,270M 5.4% 825F
5-03 350D 2X 17,090M 5.4% 915F
6-05 365D 2X 19,610M 5.2% 1,019F
MCD +4,016M +255F. By Quantity and out of a high-testing maternal line.
She, herself looks super, and has produced these offspring to date . . .

SUNESLOPE ED BIRDIE (81)
1-11 322D 11,500M 5.1% 589F
3-00 365D 12,540M 5.0% 631F
By Suneslope Prince Edward. Due October 5.

SUNESLOPE BT BERTIE (86)
By Big Tex. Bred July 17 to a Dairybelt young sire.

SUNESLOPE R H BREEZE
Born June 1983. By Ron. Bred to Adml Davis.

SUNESLOPE T F BERNITA
A summer yearling by Fayette.

A New Excellent With 4.1% Protein Test

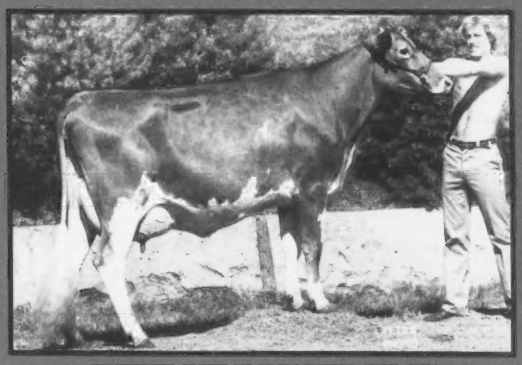

SUNESLOPE M BOUNTY (EX-90)
3-06 365D 18,070M 5.8% 1,049F 4.1% 744P
MCD +2,877M +249F. By Maverick. In the breed's 91st percentile for CI$. Bred to Telestar. Her Ron daughter is due this fall.

KENTUCKY FALL SALE
Saturday November 9 Louisville, Kentucky

A Four-Year-Old Just Right For National Shows

Selling
GOLD N WHITE LUCKY MARIAN (VG-87)
2-01 335D 2X 11,040M 4.9% 545F
Will be reappraised before the sale. Fresh in mid-September and milking 70 pounds. By Kadence Farm Hornets Lucky (PDM +320). Second dry cow, 1985 IA State Fair. Will sell with a Johne's three-year warranty. Watch for this showy four-year-old cow in Louisville.

1985 State Fair Highlights: First aged cow with Suneslope LWD Damsete (EX-90); second Best Three Head.

Another with brood cow potential is Suneslope Tel Dena (VG-86), the highest-CPI cow in the herd. She was fresh in May with an Admiral son, and has a Big Tex daughter that is bred to Fayette. Watch for more on this family in upcoming ads.

August 1985 RHA 13,296M 4.84% 644F 3.5% 466P

SUNESLOPE FARM

ALLAN BENTLEY AND FAMILY
Route 3, Ames, Iowa 50010
Telepone (515) 292-1606
Randy Weiss, Herdsman (515) 292-8869

Visitors Welcome

North Central Membership Directory

AGCC Directors - Tom Konecky, At Large, Route 2, Wahoo, Nebraska 68066, (402)642-5563
Phil Tennis, District 9, Route 3, Box 35, Hayward, Minnesota 56043, (507) 256-4256.
AGCC Field Representive - Leslie Peckham, 825 Robert Street, Fort Atkinson, Wisconsin 53538, (414) 563-3032.

Iowa

OFFICERS
President - Jim Larssen, Long Grove
Vice President - Gary Vos, Newton
Secretary-Treasurer - Vernon Winterhof, Aurelia

DIRECTORS
David Bolin, Clarksville
Don Eilers, Scotch Grove
Kenneth Heinemann, Readlyn
Arlyn Hempeler, Garnavillo
Clinton Leuenberger, Fort Atkinson
Donald Sywassink, Letts

NATIONAL MEMBERS
John Arnold, Heart O Gold Farm, Route 2, Waverly 50677
*John & Pam Arnold, Heart O Gold Farm, Route 2, Waverly 50677
Pamela Walther Arnold, Heart O Gold Farm, Route 2, Waverly 50677
*Balk Brothers, Turkey Ridge Farm, RR 2, Waucoma 52171
*Beaver Creek Farm, Neil Bolin, Route 2, Clarksville 50619
*Kevin Bentien, RR 1, Monona 52159
*Allan Bentley & Family, Suneslope Farm, Route 3, Ames 50010
Scott R. Bentley, Suneslope Farm, RR 3, Ames 50010
Barbara Bolin, Beaver Creek Farm, RR 2, Clarksville 50619
*W. Richard Brase, Golden Cyclone Farm, Route 1, Box 62, Plainfield 50666
David P. Burkhart, Golden Rae Guernseys, Route 3, Decorah 52101
*Ronald Calonder, RR 1, Box 360, Durango 52039
*Curtis Chapman & Family, Autumn View Farm, RR 1, Box 163A, Tipton 52772
*Craig J. Church, Oak Knob Farm, Route 1, Cresco 52136
*Douglas Dannen, Cedarlane Farm, RR 1, Box 122, Melbourne 50162
*Mrs. James Degroote, Jay Gees Guernseys, RR 1, Shell Rock 50670
*Richard & Linda Drackley, Shetek Prairie Farm, RR 4, Box 188B, Decorah 52101
*Echo Dell Farm, Calvin W. Yoder, RR 2, Box 223, Kalona 52247
*Andrew Feldmann & Sons, Route 1, Box 278, Farley 52046
*Francis Feldmann & Sons, Rolling View Acres, Route 1, Hopkinton 52237
*Delmar & Joyce Fodness, Box 8305, Spirit Lake 51360
*Arlyn Fossum & Family, Sunrise Valley Farms, Route 1, Waterville 52170
*Stanley Soll Gable, Route 3, Hartley 51346
*David Gosse & Family, Route 3, Box 159, Vinton 52349
*William A. Graf, South Lane Farm, RR 1, Box 129, Epworth 52045
*G. Donald Graver, Route 1, Box 19, Greeley 52050
*Henry M. Groen, Sioux Guernseys, Route 1, Hospers 51238
*Craig A. Grotegut, RR 3, Waukon 52172
*Walter Halvorson, Guernglow Guernseys, Route 1, Waukon 52172
*Richard & La Vonne Hare, Hare Guernseys, Route 1, Rowley 52329
*Gary D. Heinemann, Goldenrose Guernseys, Route 1, Box 89, Readlyn 50668
*Kenneth W. Heinemann, Goldenrose Guernseys, Route 1, Box 166, Readlyn 50668
*Alan & Elmer Heitman, RR 1, New Albion 52160
Alan Heitman, Oak Dell Farm, RR 1, New Albion 52160
Arlyn Hempeler, Rolling Prairie Farm, Route 1, Garnavillo 52049
Marlys R. Hogenkamp, An Char Mar, Route 2, Shell Rock 50670
*Richard F. Hopper, Rozelorn Guernseys, Route 2, Box 180, Toledo 52342
Terry & Richard Hopper, Roselorn Guernseys, Route 2, Toledo 52342
Wayne H. Jacobsen, Route 1, Box 149, Avoca 51521
Karl D. Jennings, Route 1, Box 161, West Branch 52358
*Mervin & Robert Jipp, Route 2, Wilton 52778
*Linus Kleve, Kleve Land Guernseys, Route 1, Box 22, Calmar 52132
*Jim Larssen, Wapsi Acres, Box 73, Long Grove 52756
*Todd Larssen, Wapsi Acres, Route 2, Long Grove 52756
*Clinton Leuenberger, RR 2, Fort Atkinson 52144
*Ann Malas, Guernsey Ditty, Route 1, Box 19, Greeley 52050
*Nicholas L. McCutcheon, Terrapin Ridge Farm, RR 1, Box 31, Spraguerville 52074
Harvey W. Moeckly & Son, Willow Circle Farm, Route 1, Polk City 50226
*Eldon Moss & Sons, Eljo Farm, 1837 Dubuque Road, Iowa City 52240
*Herbert D. Muhlenbruch, West Scott Farm, Route 1, Dows 50071
*Merlin Orth & Family, Orthfields Guernseys, 1509 Bremer Road, Waverly 50677
*Randy Orth, La Ran Farm, RR 1, Box 225, Waverly 50677
*Kenneth Pancratz, Kenmon Farm, Route 1, Zwingle 52079
*Ambrose T. Pins, Sunny Valley, RFD, Box 246, Farley 52046
*Jeff Polfer & Karla Brink, Route 2, Box 190, Postville 52162
*Roger Richardson, Route 2, Box 29, McIntire 50455
*B. J. Ritt, Spring Creek Valley, Epworth 52045
*Darrell Robinson & Family, Plainview II Farm, Route 1, Box 212, Plainfield 50666
Rolling Prairie Guernseys, c/o Daniel Walther, R 1, Box 70, Garnavillo 52049
*Richard & Fay Sampson, Our Farm, Route 2, Colesburg 52035
*William Scherf, Jr. & Son, Will La Brook Farm, RR 1, Box 52, Farmersburg 52047
*Dale F. Schroeder, Route 1, Box 29, Blue Grass 52726
*Raymond J. Schumacher, Argona Farm, Route 2, Zwingle 52079
Danny Sivesind, RR 3, Waukon 52172
*Frank Sivesind, Prairie Moon Guernseys, Route 3, Waukon 52172
*Gene A. Sivesind, Gold N White Farm, Route 5, Box 15, Decorah 52101
*Mr. & Mrs. Kenneth W. Sorgenfrey, Kenver Hill Farm, Route 1, Box 215, Stockton 52769
Walter L. Sprenger & Family, Blu-Bel Farm, Route 1, Box 88, Donnellson 52625
Harold Starry, Route 1, Box 123, Strawberry Point 52076
*Donald Sywassink, Idle Neer Farm, Route 1, Box 240, Letts 52754
Richard Troester, Rae Mar Guernseys, Route 1, Box 12, Elkader 52043
*Gary Vos & Family, Pleasant Valley Farm, Route 4, Newton 50208
*Daniel Walther, Rolling Prairie Guernseys, Route 1, Box 70, Garnavillo 52049
*Herbert Walther & Family, Cedar Way Farm, Route 2, Waverly 50677
*Randy & Teri Weiss, RR 3, Ames 50010
*R. D. & Douglas Wilson, Sunset Ridge Farm, Route 2, Saint Charles 50240
*Wing Brothers, Wing Acres, Route 1, Box 44, Colfax 50054
*Kenneth Winke & Family, Ludlows Acres, RR 1, Box 92, Waukon 52172
*Vernon E. Winterhof, Route 1, Box 176, Aurelia 51005
*Duane Woodruff & Family, Woodruff Farm, Indianola 50125
Le Roy Woodruff, Woodruff Val E Farm, Route 3, Indianola 50125

OTHER STATE MEMBERS
Thomas E. Aitchison, 3403 Buchanan Court, Ames 50010
Boe Ridge Farm, RR 1, Box 11, Calmar 52132
Harry Boots, III, RR 3, Monticello 52310
Joel Broders, RR 3, Box 142, Muscatine 52761
Frank W. Brunia, RR 1, Box 125, Norwalk 50211
James Buckman, Hazelton 50641
Albert L. Buelow, RR 1, Center Point 52213
Wendel Bures, RR, Rowley 52329
Cedar Place Dairy, Greg Lyon, RR 1, Box 101, Atalissa 52720
Richard Dickman, RR 1, Lost Nation 52254
Lyle E. Earll, Bigelow, MN 56117
Mike D. Earll, Bigelow, MN 56117
Don Eilers, RR 1, Scotch Grove 52331
Mrs. Ross Farber, Long Grove 52756
Robert Feldmann, RR 1, Hopkinton 52237
Leo H. Fitzpatrick, 973 Cedar Point Court, Dubuque 52001
Leo & Jean Flage, RR 2, Box 193, Postville 52162
Kacy Frantum, Box 214, Woodward 50276
Robert Gable, Hartley 51346
Alvin W. Hitz, Polk City 50226
Jeff Holtz, RR 4, Box 36, Maquoketa 52060
Gary A. Hoth, Box 478, Monona 52159
Iowa State University Dairy Farm, 123 Kildee Hall, ISU, Ames 50011
Francis Jackson, RR 2, Spencer 51301
J. Leonard Johnson, RR 1, Terril 51364
Ed Lust, 212 4th Street, Mitchellville 50169
Lester Lyons, RR 1, Ossian 52161
Marvin L. Mahr, Sr., RR 3, Indianola 50125
Dave Medick, RR 4, Cherokee 51012
Edward Meyer, Clarksville 50619
Menno L. Miller, RR 2, Wellman 52356
Maurice Moeckly, Polk City 50226
Muhs Brothers, Lowden 52255
Leo H. Orth, 903 Bremer Road, Waverly 50677
Leroy Pancratz, Zwingle 52079
Leroy E. Riemer, Box A, 107 W. Washington, Sutherland 51058
Clarence Robinson, RR 1, Plainfield 50666
Carl W. Rodgers, Parnell 52325
Mr. & Mrs. William Scherf III, RR, Farmersburg 52047
John Sivesind, RR 3, Waukon 52172
Stede Well Farms, Inc., Robert Lage, RR 3, Box 332, Davenport 52804
Russel & Therese Streeper, Onslow 52321
Arnold Stutzman, Wellman 52356
Herb Sywassink, RR 2, Box 13, Muscatine 52761
Terry Sywassink, RR 2, Box 17, Muscatine 52761
Bernie Vos, Box 252, Sully 50251
Wengert Brothers, State Center 50247
Donald Wilgenbusch, Box 280, Durango 52039

Mrs. Helen Williamson, Rowley 52329
Loren Wing, RR 1, Colfax 50054
Walter Wing, RR 1, Colfax 50054
Mr. or Mrs. Walter Winke, 105½ 11th Street NW, RR 3, Waukon 52172

NATIONAL JUNIOR MEMBERS

Jacquelyn Bingham, RR 1, Box 217C, Plainfield 50666
Michylyn Bingham, RR 1, Box 217C, Plainfield 50666
Harry Boots, IV, Route 3, Monticello 52310
Jim Bosworth, Algona 50511
Peggy Bosworth, Algona 50511
Brian L. Brink, Route 2, Box 190, Postville 52162
Kelly J. Brink, Route 2, Box 190, Postville 52162
Kristal R. Brink, Route 2, Box 190, Postville 52162
Wendy Clue, Route 1, Shell Rock 50670
Kevin Fossum, Waterville 52170
Tracy J. Heinemann, Readlyn 50668
Lynette Higgins, RR 1, Box 10, Jamaica 50128
Robert E. Jipp, R 2, Wilton 52788
Craig Moeckly, Polk City 50226
Kent Moeckly, Polk City 50226
Kevin Moeckly, Polk City 50226
Natalie Jo Moeckly, Polk City 50226
Gaylen R. Muhlenbruch, Dows 50071
Jim Orth, 1509 Bremer Road, Waverly 50677
Scott M. Pollock, Mount Ayr 50854
Michelle Schrandt, R 1, Box 116, Castalia 52133
Lori Sivesind, Waukon 52172
Mary Sivesind, Waukon 52172
Peggy Sivesind, Waukon 52172
Teresa Starry, Route 1, Strawberry Point 52076
Steve Sywassink, Letts 52754
Madonna Troester, Elkader 52043
Misty Troester, Elkader 52043
Janece Winterhof, Aurelia 51005

Minnesota

OFFICERS

President - David Anderson, Lester Prairie
Vice President - Wesley Tennis, Hayward
Secretary-Treasurer - LuElla Fuchs, Nerstrand

DIRECTORS

David Anderson, Lester Prairie
Carol Carlson, Clearbrook
Arlon Fritsche, New Ulm
Clarence Gustafson, Mahtowa
Russell Heins, Eyota
Glenn Johnson, Barnum
Victor Klaustermeier, Lester Prairie
Loren Krause, Owatonna
Pamela Schrupp, Paynesville
Sanford Staupe, Preston
Wesley Tennis, Hayward
Margaret Voorhees, Danvers

NATIONAL MEMBERS

*David A. Abrahamson, Route 3, Box 128, Browerville 56438
*L. Joe Afseth, RR 4, Box 12, Preston 55965
*Larry Afseth, RR 4, Box 12, Preston 55965
Carol Sue Ahlborn, Turtle Creek Farm, RR 2, Box 37A, Owatonna 55060
*Gerald H. Aldrich, Silver Gables Farm, Route 5, Box 164, Buffalo 55313
*David L. Anderson, Up The Creek Farm, Route 1, Lester Prairie 55354
*Glen A. Anderson, Up The Creek Farm, RR 1, Box 150, Lester Prairie 55354
*Carl H. Backes, Maywood Road Farm, Route 2, Sauk Rapids 56379
Gordon H. Barlau & Family, Evergreen Farm, 13770-13760 122nd Street, Norwood 55368
Delbert Benjamin, Golden Glo Vu Farm, Route 4, Box 222, Hutchinson 55350
*Alfred Berland & Son, RR 1, Box 242, Peterson 55962
*Walter Berning & Sons, Inc., Green Waves Farm, 11756 80th Street N E, Albertville 55301
*Wayne W. Boese, Route 1, Box 148, Morristown 55052
Dion R. Boldthen, Sharon Maples Farm, Route 1, Le Sueur 56058
*L. A. Boldthen, 1709 N. Court, Le Sueur 56068
*Pamela Bowne, Gemini Guernseys, Fleming Route, Box 40, Aitkin 56431
*James & Carolyn Burnap, Route 2, Chatfield 55923
*Art Cappo, Mesaba Dairy, Box 627, Chisholm 55719
*Kathy A. Carlson, Lakeview Acres, Route 1, Clearbrook 56634
John Clark & Theresa Clark, Fawn Prairie Farm, RFD, Barrett 56311
*Dan Cross & Family, Route 1, Sherburn 56171
*Gene Cross, Cross Len Farm, RR 1, Sherburn 56171
*W. J. Dallenbach, Dallenbach Guernseys, Route 2, Box 84, Morgan 56266
*Loren Dammann & Family, Virlorn Farm, Route 1, Box 117, Plato 55370
*Hillard A. Dehning, Route 1, Box 109, Henderson 56044
*Arnold Diehn, Route 1, Arlington 53307
*David Diehn & Family, Sunset Road Farm, R 2, Box 76, Arlington 55307
Marlo Dornink, Dornink Farms, Route 2, Box 225, Preston 55965
*Russell L. Drinkall & Family, Route 1, Box 241, Mabel 55954
*Gary & Sue Eisenman, Route 1, Box 164, Chatfield 55923
*Dan Enzenauer, Enzs Maple Lane Farm, Route 1, Box 145, Ellendale 56026
Earl R. Erickson, Route 1, Viking 56760
Mr. & Mrs. Kevin Feltmann & Family, 13260 138th Street, Norwood 55368
Huntley Filipi & Sons, RFD, Angus 56712
Merlyn V. Flickinger, Route 1, Kandiyohi 56251

Page D4

We Buy Quality
We Believe In The Guernsey's Potential

Purchases Thus Far In 1985

PLAINVIEW FARM CA BATON-an Admiral yearling bred to Telestar consigned to the Golden Genetic Classic by John Winter of Junction City, Oregon.

CHARISMA TEX TEA JAE-a Big Tex bred heifer that sold in the Shady View Farm Dispersal Sale in Ozark, Missouri.

OAK DELL LEAH-a Dari Fayvor first-calf heifer consigned by Alan Heitman of New Albion, Iowa. She topped the Cornbelt Classic.

Two-First-Calf Heifers Bought In 1984

FOUR WINDS EXTRA TIARA-this Prince Extra daughter sold bred to Family Hill T H Patton in the Land of Lincoln Sale. Christina Vilter of Hartland, Wisconsin was the consignor.

GNAN FARMS JUPITER BONNIE-bred to Guerndean Dixies Freedom. Earl Gnan of Norwood, Minnesota consigned this Jupiter daughter to the Minnesota State Sale.

This Yearling Bull from the "Jean" Family IS AVAILABLE

CIRCLE F A TOM

This Welcome Choice Admiral son born August 2, 1984 with 7/85 PI: +606M +18F +$68 is for sale. We purchased his Top Hornet dam, Clearbranch Jeans Tulip ET, in the Second Boulder View Sale. His grandam is the renowned McDonalds Darimost Jean (90) GSD. Price negotiable. Contact us for more details.

We believe the Guernsey's potential is at an all-time high. Our thanks go to the breeders and consignors of those animals that we have purchased in the past. We are extremely pleased with our herd additions.

CIRCLE F GUERNSEY FARM

DELMAR AND JOYCE FODNESS
Box 8305, Spirit Lake, Iowa 51360
Telephone (712) 336-1885

Stop by and visit . . . We would love to show you our Guernseys!

TINA LARSON
1985 MN Guernsey Queen, member of state FFA dairy judging team. Currently a freshman in dairy science at University of Minnesota, St. Paul.

Havana Heights Happenings

A Fancy Fayette
X50-HAVANA HEIGHTS CREAMY-F&W (VG-87)
2-00 305D 12,939M 4.0% 518F
3-00 313D 16,005M 4.3% 686F 3.6% 582P
4-00 165D 9,943M 4.2% 418F 3.4% 336P RIP
Sired by Fayette. Her Nances Leader dam is ¾ Guernsey. "Creamy" has a Ron daughter in the herd.

A Potential High-CPI Cow
THREE CLIFFS CHOICE HELEN (VG-87)
7/85 CI: +646M +29F +15P +$90, 99th Pctle.
2-04 305D 13,317M 4.7% 628F 3.7% 499P
351D 14,577M 4.7% 692F 3.8% 552P
MCD +5,505M +232F +163P. By Choice. Due November 11 to Fayette.

We are very happy with the achievements of our family and our cows!

HAVANA HEIGHTS FARM
THE BRUCE LARSON FAMILY
Route 1, Box 116, Claremont, Minnesota 55924
Telephone (507) 528-2383

MN STATE MEMBERS from page D3

*The Oren V. Flohrs Family, K Boss Farm, Ormsby 56162
*Donald J. Forner, Three Cliffs Farm, 5225 Hwy 212, Chaska 55318
*Thomas J. Forner, 5227 Hwy 212, Chaska 55318
*Thomas J. Foster, Willow Row Farm, Route 1, Box 321, Cass Lake 56633
*Arlon E. Fritsche, Route 1, Box 66, New Ulm 56073
*Walter R. & Michael W. Fuchs, Boulder Creek Farm, Route 1, Box 86, Nerstrand 55053
*Fred Getzkow, Route 1, Box 146, Eden Valley 55329
*James Getzkow, Getzkow Farm, Route 1, Box 146, Eden Valley 55329
*Earl F. Gnan, Gnan Farms, 13190 122nd Street, Norwood 55368
*Mr. & Mrs. Elmer Grabau & Family, Route 1, Wycoff 55990
*Roger Gustafson, Route 2, Box 99, Mahtowa 55762
*Gene A. Hanks, Oakvale Farm, Route 2, Winnebago 56098
*Ronald Heins, Oak Haven Farm, RR 1, Box 155C, Dover 55929
*Russell & Bernice Heins, Amber Acres, Route 2, Box 83, Eyota 55934
*Barton Heitke, Route 3, Mora 55051
*Neill Heitke, Knife Lake Farm, Route 3, Box 168, Mora 55051
*Arlo Henning, Woodhill Farm, 12615 52nd Street, Mayer 55360
*Lawrence Henning, Woodhill Farm, 11820 Swede Lake Road, Watertown 55388
*John A. Hess & Family, San Loma Farm, Route 1, Box 48A, Argyle 56713
Ted W. Hollan, Route 1, Hendricks 56136
*Brian Honebrink & Family, Brookhaven Farm, 17175 Co. Rd. 53, Belle Plaine 56011
*Richard & Joan Huneke, Route 1, Red Wing 55066
*Irvin B. & Donald Ingvalson, Sandy Bluff Farm, Route 1, Caledonia 55921
*Dean Jirousek, Route 1, Box 29A, Ellendale 56026
*Glenn E. Johnson & Debra J. McDermot, Clover Glen Farm, Route 2, Box 450, Barnum 55707
*Roger H. Johnson, Lamaro Farm, Route 1, Box 98, Atwater 56209
Brian Kimm, Kimms Guernseys, Route 2, Pelican Rapids 56572
*Frank Kimm & Family, Route 2, Pelican Rapids 56572
*Butch & Pam Klatt & Family, Evergreen Farm, 13760 122nd Street, Norwood 55368
*Victor Klaustermeier & Sons, Flor Vick Farms, Route 1, Lester Prairie 55354
*James Kowalke & Family, K Hill Farm, Route 1, Box 249, Buffalo 55313
*Mr. & Mrs. Loren Krause & Family, Route 4, Owatonna 55060
*Lowell E. Krohnberg, Krohnbergs Guernseys, Route 2, Box 256, Blooming Prairie 55917
Roger Kurth, Route 2, Stewart 55385
Ronald A. La Croix & Family, Romalac River Oaks, Route 2, Box 74, Faribault 55021
*Bruce Larson & Family, Havana Heights Farm, Route 1, Claremont 55924
*Richard K. Laska, Breezy Point Farm, RR 3, Box 290B, Winona 55987
Richard K. Laska & Family, RR 3, Winona 55987
*Royce E. Lattu, 390 County 135, Moose Lake 55767
*Thomas Luebke, Edgewater Meadow, Route 1, Box 94, Mayer 55360
*Myron J. Lueders, Box 25, Ottertail 56571
*Harry K. & Ellen J. McDonald, Harelco Guernseys, Route 5, Pierz 56364
*Alan J. Meinershagen, 3049 Lindahl Road, Duluth 55810
*Gilbert A. Melchert, Plegrovsant Farm, Waconia 55387
*Martin Gilbert Melchert, Plegrovsant Farm, Route 1, Box 184, Waconia 55387
*Anker E. Miller & Family, Ankla Farm, Route 2, Box 200, Kasson 55944
*Ray Miller & Family, Wil Dor Farm, Route 4, Box 236, Austin 55912
*Dale Molnau, Molnau Farm, 13950 Co. Rd. 53, Cologne 55322
*Frederick Molnau, Jr., Fredella Farm, 720 Pioneer Trail, Chaska 55318
*Steven Molnau, 495 Pioneer Trail, Chaska 55318
*Oren Myhre & Sons, Hillview Farms, Route 1, Box 160, Caledonia 55921
*Oak Grove Guernsey Farms, c/o Mr. Rypka, P. O. Box 5, Owatonna 55060
*Harold S. Olsen, Green Hill Guernseys, Route 2, Box 212, Barnum 55707
*Kenneth H. & Joyce L. Olsen & Family, Green Hill Guernseys, Route 2, Box 212, Barnum 55707
*James Olslund, Riverbend Farm, Beltrami 56517
*Alan S. Overland, Route 2, Box 352, Sturgeon Lake 55783
*Elvin Paulson & Sons, Daley Creek Farm, Route 1, Box 245, Houston 55943
Gerald C. & Christine Peterson, C & J Guernsey Farm, Route 5, Fergus Falls 56537
*Ronald & Nancy Peterson, Route 4, Box 144, Mora 55051
*Nels Pierson, Jr., Pierson Guernsey Farm, RR 1, Box 176, Butterfield 56120
Jeff Rabehl & Family, 3115 Simpson Road SE, Rochester 55904
*Paul Raisanen, Pioneer Lane Farm, Route 1, Box 57, Cokato 55321
*Thiel K. Reinecke, Route 4, Box 64, Waseca 56093
*Harry S. Riedel, Knobby Knoll Farm, Route 1, Parkers Prairie 56361
*Wayne Rusch, Route 3, Hutchinson 55350
*Jerome A. Rypka, Oak Grove Guernseys, Box 5, Owatonna 55060
William D. Schafer, Schafer Farm, Route 1, Box 99A, Strathcona 56759
*Ervin A. Schlichting, Ernel Guernseys, Route 1, Box 196, Bertha 56437
*David A. Schrupp Family & Alfred Melchert, Empire Farm, Route 2, Paynesville 56362
*David M. Schrupp Family & Alfred & Jonathon Melchert, Route 2, Empire Farm, Paynesville 56362
*Arlen Schulz, Regal Glow Farm, Route 3, Box 208, Glencoe 55336
Erwin H. Schwartz, Sandy Flat Guernseys, RR 2, Box 17-A, Sanborn 56083
*Bert & Gert Schwinghamer, Schwinghamer Farm, Route 2, Box 266, Albany 56307
*Chris W. Skaar & Sons, Pine Ridge Farm, Route 3, Box 96, Hayward 56043
*James Skaar & Family, Golden Hart Farm, Route 3, Box 73, Hayward 56043
Paul A. Specht, Route 1, Mahnomen 56557
*Dale Staupe, Crown Hill Farm, Route 2, Box 98, Preston 55965
*Lynn Staupe, Crown Hill Farm, Route 2, Box 98, Preston 55965
*Sanford Staupe & Family, Crown Hill Farm, Route 2, Box 98, Preston 55965
*Kenneth Stoltz & Family, Olen Farm, RR 1, Box 121A, Winona 55987
*Dallas & James H. Strain, Jade Hill Farm, Route 1, Box 61, Byron 55920
Bruce Taylor, Taylor Farm, Route 4, Box 20, Elk River 55330
*Phil Tennis & Family, Alchrist Farm, RR 3, Box 35, Hayward 56043
*Sylva L. Thompson, Thompson Farm, Route 4, Box 64, Waseca 56093
*Twin Poplar Farms, Edgar C. Fuchs, Route 5, Box 230A, Faribault 55021
*Dennis Tyrrell, Oakcrest Farm, Route 3, Browerville 56438
*Howard T. Tyrrell, Oakcrest Farm, Route 3 Browerville 56438
*University of Minnesota, Dept. Animal Science, 130 Haecker Hall, Saint Paul 55101
*Ervin Vergin, Gaypaules Farm, Route 3, Box 195, Buffalo 55313
*Jerome Vergin, Ridgeroll Farm, Route 3, Box 602, Buffalo 55313
*Leslie C. Vergin, Twin Towers Farm, Route 3, Box 195, Buffalo 55313
*Richard Vold, RR 2, Box 228, Glenwood 56334
*Kevin Voorhees, Len Mar Farm, RR 1, Box 42, Danvers 56231
*Leonard Voorhees & Sons, Len Mar Farms, Route 1, Box 42, Danvers 56231
*Earl Wachholz, Hilldale Farm, Route 1, Winona

Greetings From "The Land of 10,000 Lakes"

1984 Minnesota Guernsey Queen Christina Pierson, one of the 1985 National Guernsey Queen Contest semi-finalists.

Janet Harding, AGCC Youth Committee Chairman, presents **Ron Heins** with the 1985 **Outstanding Youth Contest First Runner-Up Award** and a check for $150 at the youth award banquet in Denver.

1985 MN State Fair Champions
(L-R) MN Guernsey Queen Tina Larson, Res. Grand Champion Evergreen Farm Clara, Butch Klatt, Grand Champion Artie A Jay Silica, Jayne Massop, Judge Bernard Pralle and Paulette La Roche, owner of champion cow. This year's show featured 234 entries from four states.

Minnesota Breeders Support AGCC Programs

National Ranking	Program
Second	GR Registrations, Young Sire Program Members
Third	Registration Applications, Number of Active Members
Fourth	Number of TPE Herds
Fifth	Journal Subscribers, MN State Sale Average

**Rankings based on 1984 year-end summary.*

MINNESOTA GUERNSEY BREEDERS ASSOC.

"Quality Guernseys and Genuine Fellowship"

President-David Anderson
Vice President-Wesley Tennis Secretary-LuElla Fuchs
Fieldman - Les Peckham National Director-Phil Tennis
Route 1, Nerstrand MN 55053 • (507) 334-8879

55987
Donald R. Walker & Son. Route 1. Faribault 55021
*Russell J. Wirt. Maple Leaf Farm. RR 1. Box 45. Lewiston 55952
*Russell J. Wirt & Family. Maple Leaf Farm. RR 1. Box 45. Lewiston 55952
Alton & Eileen Wood. Sunset View. Route 1. Box 204. Plainview 55964

OTHER STATE MEMBERS

Jerry W. Albjerg. Route 1. Fergus Falls 56537
Jerome Anderson. Box 55 A. Langford. SD 57454
Robert E. Arndt. Route 2. Henning 56551
Ladd Bender. Route 1. Box 142. Watertown 55388
G. A. Bergholm. Cushing 65443
Blue Spur Guernseys. John Ritter & Alan Filipi. Route 1. Box 103. Ogilvie 56358
Daniel J. Braaten. Route 2. Box 234 A. Glenwood 56334
Gerald H. Bruun. Route 2. Box 48. Saum 56674
Patricia Bruun. Route 2. Box 48. Saum 56674
Theodore Carlson. Route 1. Box 21. Litchfield 55355
Harvey Doyle & Family. 580 Brookston Road. Cloquet 55702
Marvin Enzenauer. Route 1. Box 124. Ellendale 56026
Lloyd Friske. 2905 E 199th Street. Prior Lake 55372
Paul A. Fritsche. Route 1. Box 66. New Ulm 56073
Thomas Gieske. Route 2. Box 14. Glenwood 56334
Mark Glatzel. Route 2. St. Joseph 56374
Clarence Gustafson. Route 2. Mahtowa 55762
Everett Goetze. Route 1. Princeton 55371
Odean Goss. Route 1. Box 138. Lewiston 55952
Mrs. Neil Govin. Route 2. Menomonie. WI 54751
Ralph S. Grant. 1981 Eldridge Avenue W. St. Paul 55113
Gene Hanks. Winnebago 56098
Leslie B. Hansen. 1622 Carl Street N. St. Paul 55108
Floyd Hartman. 22755 Texas Avenue. Lakeville 55044
Leonard Hatlestad. Route 2. Box 113. Rothsay 56579
Robert Hendrickson. Route 2. Box 162. Paynesville 56362
Andrew T. Hoverstad. Dennison 55018
Dale Jensen. Route 1. Box 289. Amery. WI 54001
Eugene Jensen & Sons. Route 1. Balsam Lake. WI 54810
Carl Johnson. Box 253. Barnum 55707
Jennings Johnson. Route 2. Spring Grove 55974
Marvin D. Johnson. Route 1. Box 98. Atwater 56209
Orman Kalien. Route 1. Box 219. Medford 55049
Melvin Kern. Route 1. Wadena 56482
David Kjome. 424 31st Street NW. Rochester 55901
William Korff. Route 1. Box 314. Faribault 55021
Luther Kreklau. Route 1. Box 125. Sebeka 56477
Kieth Lammers. Route 3. Box 42. LeSeuer 56058
Butch Lerum. Route 2. Box 82. Austin 55912
Ralph Liebl. Route 1. Box 79. Fairfax 55332
Dennis Loch. Route 2. Box 266. Albany 56307
Bruce McWilliam. Winger 56592
Mervin Malo. Route 2. Box 204. Fairmont 56031
Harvey Matson. Route 2. Box 104. Erskine 56535
Dr. A. D. Mendenhall. 401 St. Thomas Avenue. Albert Lea 56007
Midwest Breeders Coop. Box 469. Shawano. WI 54166
Jo Jo Miller. Route 1. Box 22. Paso Robles. CA 93446
James Moriarty. Route 3. Box 71. St. Charles 55972
Joe M. Niehaus. Route 2. Osakis 56360
Brian D. Oelfke. Box 64. Hamburg 55339
Lester Perschbacher. 107 Richway Drive. Albert Lea 56007
Tom Petri. 506 SE 12th Street. Owatonna 55060
Eileen Roehlke. 23185 Co. Road 10. Rogers 55374
Dale Rusch. Route 4. Box 232. Hutchinson 55350
Joe Rust. No. Cent. Exp. Station. 1861 Hwy 169 E. Grand Rapids 55744
Dixon Schmidt. Route 1. Box 250. Buffalo 55313
Paul Schroeder. Route 1. Beaver Creek 56116
Steven Schutt. Route 2. Winnebago 56098
Bradley Schwartz. 2308 Garfield Ave. S. Apt. 204. Minneapolis 55405
Leroy Sipes. Route 2. Ogilvie 56358
Steve Slykerman. Box 343. LaMoure. ND 58458
Thomas Smith. Route 2. Staples 56479
Gifferd Sparks. Route 1. Sargent 55973
Steven Stadheim. Ellendale 56026
Michael Strasser. 14645 Chianti Avenue. P. O. Box 418. Rosemount 55068
John Tabatt. Route 1. Long Prairie 56347
Wilbur Taylor. Route 3. Elk River 55330
Wesley Tennis. Route 3. Box 35. Hayward 56043
Delbert & Chris Thue. Route 1. Box 97. Bryant. SD 57221
Tri State Milk Coop. 215 S. Leonard. West Salem. WI 54669
United Guernsey Coop. 705 S. Kentucky. Mason City. IA 50401
Donald Wagner. Route 1. Box 152. Clinton 56225
Elmer Wirt. Route 1. Lewiston 55952
Duane Wirt. Route 1. Lewiston 55952

JUNIOR ASSOCIATION OFFICERS

President - Stephen Cross. Sherburn
Vice President - Ann Kimm. Pelican Rapids
Secretary - Tina Larson. Claremont
Treasurer - Joe Forner. Chaska

NATIONAL JUNIOR MEMBERS

Paul Berning. 11800 80th Street. Elk River 55330
William Berning. 11800 80th Street N E. Elk River 55330
Stephen Cross. RR 1. Sherburn 56171
Dawn Enzenauer. R 1. Box 124. Ellendale 56026
Suzann Enzenauer. R 1. Box 124. Ellendale 56026

Page D6

Tanbark Highlights

WAPSI ACRES SYLVIAS SUNNY
Junior champ, 1985 All-Iowa Fair, 3rd senior yearling, 1985 IA State Fair. Sired by Telestar.

WAPSI ACRES DEDES OF DEBORA
Second three-year-old, 1985 IA State Fair. By Fayvor and from a Gold Star Dam.

Wapsi Acres Guernseys
JIM, CAROLE AND TODD LARSSEN
Long Grove, Iowa 52756
Telephone (319) 285-8079

MN STATE MEMBERS from page D5

Tim Enzenauer, Ellendale 56026
Joe F. Forner, 5225 Hwy 212, Chaska 55318
Michael J. Foster, Cass Lake 56633
Patrick G. Foster, Route 1, Box 321, Cass Lake 56633
Mark A. Fritsche, New Ulm 56073
Beverly Hatlestad, Rothsay 56579
Judy Heins, Route 2 Box 83, Eyota 55934
Richard Heins, Route 2, Box 83, Eyota 55934
Darla K. Hess, Route 1, Box 48A, Argyle 56713
James A. Hess, Route 1, Box 48A, Argyle 56713
Robert Huneke, Red Wing 55066
Timothy Kalien, Medford 55049
Ann Kimm, Route 2, Pelican Rapids 56572
Randy Krohnberg, R 2, Box 256, Blooming Prairie 55917
Wendy Krohnberg, Blooming Prairie 55917
Tina Larson, Claremont 55924
Edward Leonard, Len Chris Farm, Box 125, Currie 56123
Jessica Page, Route 3, Kenyon 55946
Christina Pierson, Route 1, Box 176, Butterfield 56120
Lisa Sawyer, Route 1, Box 98, Elgin 55932
Bradley Vold, Glenwood 56334
Greg Vold, RR 2, Box 228, Glenwood 56334
Craig Voorhees, Route 1, Box 42, Danvers 56231

OTHER STATE JUNIOR MEMBERS

Michelle Barlau, 13770 122nd Street, Norwood 55368
Janel Doyle, 580 Brookston Road, Cloquet 55702
Scott Flusemann, 9780 102nd Street, Waconia 55387
Chris Fuchs, Route 1, Box 3, Nerstrand 55053
Gary Goetz, Route 1, Princeton 55371
Greg Goetz, Route 1, Princeton 55371
Kim Harnick, Route 1, Box 25A, Eyota 55934
Karen Huneke, Red Wing 55066
Scott Kalien, Route 1, Medford 55049
Robert Kimm, Route 2, Pelican Rapids 56572
Katie Klatt, 13760 122nd Street, Norwood 55368
Bonnie Kowalke, Route 1, Box 249, Buffalo 55313
Lisa Krause, Route 4, Owatonna 55060
Randy McNally, Winona 55987
Heather Molnau, 495 Pioneer Trail, Chaska 55318
Kristen Molnau, 494 Pioneer Trail, Chaska 55318
Andy Pierson, Route 1, Box 176, Butterfield 56120
Erika Pierson, Route 1, Box 176, Butterfield 56120
Nels Pierson, III, Route 1, Box 176, Butterfield 56120
Debra Skaar, Route 3, Box 122, Hayward 56043
Tim Skaar, Route 3, Box 96, Hayward 56043
Bernard Schmidt, Buffalo 55313
Doug Thesing, Route 1, Box 133, Lewiston 55952

A New Name For An Old Herd

PLATTE MEADOW GUERNSEYS

Our Fayettes Are Setting The Pace

CEDAR GROVE FAYETTES FLAKE
7/85 CI: +549M +13F +15P +$56, 95th Pctle.
2-10 365D 2X 19,890M 3.9% 777F
MCD +6,100M +153F +169P. HM Diff. +5,447M +105F.

CEDAR GROVE FAYETTES LIDA
7/85 CI: +329M +10F +8P +$38, 89th Pctle.
2-09 340D 2X 15,260M 4.5% 693F
MCD +2,831M +95F +82P. HM Diff. +3,427M +136F.

CEDAR GROVE FAYETTES WANETA
7/85 CI: +297M +6F +5P +$29, 85th Pctle.
3-00 307D 2X 13,830M 3.9% 541F
HM Diff. +2,768M +11F.

CEDAR GROVE FAYETTES LYNETTE
7/85 CI: +507M +3F +12P +$36, 88th Pctle.
3-04 303D 2X 13,260M 4.1% 543F
HM Diff. +1,976M +7F.

August 1985 RHA 42 Cows 13,093M 4.6% 601F 3.7% 478P

We are proud of Greg and Edward for their accomplishments in 4-H dairy judging, showing and demonstrations.

PLATTE MEADOW GUERNSEYS
JIM, JUDY, GREG & EDWARD CHAPMAN
Route 2, Box 28, North Bend, NE 68649

Two miles west and ¼ mile north of North Bend • **VISITORS WELCOME** • (402) 652-3492

For Sale In Late Fall

20 First-Calf Heifers and Cows

All animals are sired by top AI bulls, including Fayette, Ron and Fayvor Lad. Will sell first-calf heifers open.

December 1984 LA 31 Cows 12,231M 4.9% 604F

For more details contact

STAN-MAR GUERNSEYS
ROBERT & STANLEY GABLE
Route 3, Hartley, Iowa 51346 • (712) 728-3118

Nebraska

OFFICERS

President - Eldean Moormeier, Roca
Vice President - Eldine Hays, Odell
Recording Secretary - Judy Chapman, North Bend
Treasurer - Tom Chapman, North Bend

DIRECTORS

Tom Konecky, Wahoo
Tim Fairley, Fairbury
Richard Lorenzen, Weeping Water
Delores Nitz, Cedar Bluffs
Jim Imig, Seward
Paul Grabouski, Beatrice

NATIONAL MEMBERS

*James E. Chapman, Cedar Grove Farm, Route 2, Box 28, North Bend 68649
*Thomas E. Chapman, Cedar Grove Farm, Route 2, North Bend 68649
*Dennis Drudik, Route 1, Box 53, Fairfield 68938
*Fairley Family Farm, RR 1, Fairbury 68352
Leroy W. Ficke, Prairie Rose Farm, RR 2, Box 165-A, Milford 68405
*Richard A. Hays, Haysetts Farms, Odell 68415

Stephen Allen Hays. Haysetts Farm. Odell 68415
*Imig Farms. c/o James Imig. Route 1. Seward 68434
*Mr. & Mrs Tom Konecky & Family. Beauty View Farm. Route 2. Wahoo 68066
*Tom Konecky. Jr.. Beauty View Farm. Route 2. Wahoo 68066
*Richard Lorensen & Family. Rich Mar Farm. Route 1. Box 49. Weeping Water 68463
*Willis Lorensen. Valley Hill Farm. Route 1. Weeping Water 68463
*Edwin Moormeier & Sons. Moormeir Farms. Roca 68430
*Miles & Grace Vollmer & Family. Payways Guernsey Farm. Route 4. Box 226. Kearney 68847

OTHER STATE MEMBERS
Ed Drudik. Fairfield 68938
Darrell Egger. Martell 68404
Tim Fairley. Fairbury 68352
Douglas Fischer. Creston 68631
Wayne Gilliland. Wayne 68787
Francis Goin. Wymore 68466
Paul Grabouski. Beatrice 68310
Terry Imig. Seward 68434
Eldean Moormeier. Roca 68430
Kiven Moormeier. Roca 68430
Leroy Nelson. Mead 68041
Frances L. Nitz. Cedar Bluffs 68015
Jack R. Nitz. Cedar Bluffs 68015
Dwayne Wittstruck. Denton 68339

NATIONAL JUNIOR MEMBERS
*Cathy Konecky. Route 2. Wahoo 68066
*Judy Konecky. Route 2. Wahoo 68066
*Karen Konecky. Wahoo 68066
Jennie Nitz. Route 1. Cedar Bluffs 68015

OTHER STATE JUNIOR MEMBERS
Bill Chapman. North Bend 68649
Doug Chapman. North Bend 68649
Edward Chapman. North Bend 68649
Greg Chapman. North Bend 68649
Kelly Chapman. North Bend 68649
Kris Chapman. North Bend 68649
Terry Chapman. North Bend 68649
Tony Imig. Seward 68434
Barbara Konecky. Wahoo 68066
Jim Konecky. Wahoo 68066
Jay Nitz. Cedar Bluffs 68015

North Dakota

NATIONAL MEMBERS
Neva Hanson & K. Curwood. Prairie Home Farm. Hannaford 58448
Steve Slykerman. Slykermans Farm. Box 343. Lamoure 58458

South Dakota

OFFICERS
President - Richard Kasten. Hazel
Vice President - Tim Lindgren. South Shore
Secretary-Treasurer - Chris Thue. Bryant

NATIONAL MEMBERS
Vernon Borkowski & Family. Route 2. Box 134. Wessington Springs 57382
*Richard C. Kasten Family. Route 1. Box 29. Hazel 57242
*Timothy J. Lindgren. Route 1. Box 108. South Shore 57263
Donald & Viann Stange. Circle S Six Farm. RR 2. Box 75. Plankinton 57368
Kevin Stofferahn. Stofferahns Farm. Humboldt 57035
*Delbert & Chris Thue. Chridel Farm. Route 1. Box 97. Bryant 57221

OTHER STATE MEMBERS
Steve & Sherri Deurmier. Route 4. Mitchell 57301
Rand & Peggy Feind. Las Cruces. NM
W. E. Feind. Route 1. Hazel 57242
Terry Fuller. Route 1. Box 39. Clark 57225
Charles Greenfield. Route 1. Box 57. Clear Lake 57226
Maynard & Darlys Heuer. Route 1. Summit 57266
Wayne & Lois Heuer. Route 1. Summit 57266
Clayton Lindgren. Route 1. Box 108. South Shore 57263
Greg Opdahl. Route 1. Box 88. Hayti 57241
Richard & Mary Rehberg. Route 1. Box 158. Humbolt 57035
Kevin Smith. RR 1. Lake Preston 57249
Kevin Voorhees. RR. Danvers. MN 56231
Leonard & Margaret Voorhees. RR. Danvers. MN 56231

STATE JUNIOR MEMBERS
Summer Feind. Las Cruces. NM
Charles Kasten. Route 1. Box 29. Hazel 57242
Jody Kasten. Route 1. Box 29. Hazel 57242
Kathy Kasten. Route 1. Box 29. Hazel 57242
Rick Kasten. Route 1. Box 29. Hazel 57242
Neal Opdahl. Route 1. Box 88. Hayti 57241
Tony Opdahl. Route 1. Box 88. Hayti 57241
Troy Opdahl. Route 1. Box 88. Hayti 57241
Craig Voorhees. RR. Danvers. MN 56231
*Also a state member

Magnificent Margos

Excellent With 889F
METZGER FARMS PATRICK MARGO (EX-90)
7/85 CIT +2.3, CPI +48
5-01 365D 2X 18,570M 4.8% 889F DHIR
3-06 355D 2X 15,850M 4.4% 690F DHIR
2-02 305D 2X 12,780M 4.7% 603F DHIR
MC Deviation +3,065M +105F. By Metzger Farms Patrick. Just fresh with a Fayette heifer calf. 1980 Junior All-American Two-Year-Old, 1981 HM Junior All-American Three-Year-Old.

Excellent Twice With 21,600M
GOLDENRIDGE HFC MARGO (EX-90)
7/85 CI: +446M +12F +12P +$48, 93rd Pctle., CIT +1.2, CPI +103
4-11 349D 2X 21,620M 4.0% 803F DHIR
305D 2X 20,030M 4.0% 803F DHIR
3-04 305D 2X 14,290M 3.8% 550F DHIR
MC Deviation +4,853M +163F +117P. By Hardy Farm AFC Carl. Her dam has 8-4 305D 15,190M 4.8% 729F. "Margo" is projected to over 20,000 pounds of milk and almost 800 pounds of butterfat at six years of age.

These two outstanding individuals owned by Tom, Jr. are the backbone of the Beauty View herd. We thank Mr. and Mrs. Claude Blevins of Manhattan, Kansas and Metzger Farms, Inc. of Claypool, Indiana for making these animals available to us. If you are ever in Nebraska, please stop in and see these Excellent, high-producing Margos and the Konecky clan.

BEAUTY VIEW FARM
TOM KONECKY FAMILY

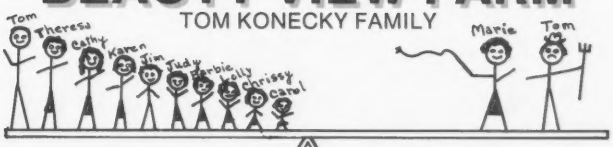

Route 2
Wahoo, Nebraska 68066

Telephone (402) 642-5563
3½ miles W of Wahoo on H92

Greetings From Minnesota!
GOLDEN HART FARM
JIM SKAAR AND FAMILY
Route 3, Box 73, Hayward, MN 56043
Telephone (507) 373-6665

The "Ron" Influence

1985 Moo-La Sweepstakes Winner

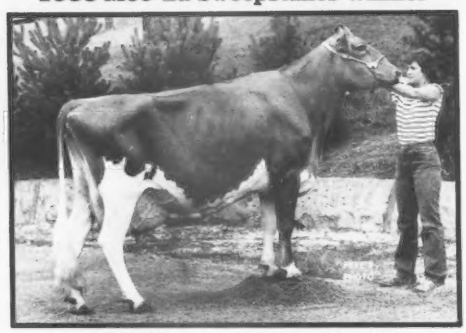

IDLE NEER R H EDITH (VG-88)
7/85 CI: +646M +4F +$48, CIT +1.2, CPI +100
5-00 318D 18,850M 4.5% 855F
MCD +5,034M +147F +132P. By Ron. Her dam had over 17,400M. Fifth aged cow, 1st for milk and butterfat, Guernsey Moo-La Sweepstakes winner, 1985 IA State Fair.

Number 28 In The Breed For CPI
IDLE NEER R H PATTI (VG-87) GSD
7/85 CI: +1,243M +25F +$119, CIT +1.3, CPI +218
4-00 344D 22,290M 976F
MCD +7,549M +198F. By Ron. From two generations of VG dams.

Sold For $20,500 At Win Crest II

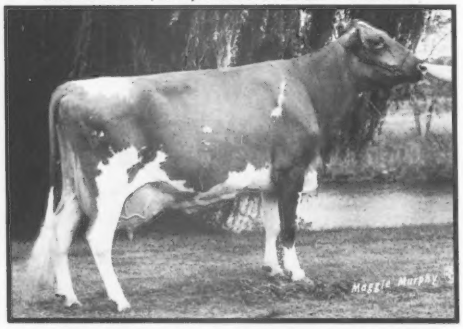

IDLE NEER R H SATIN (EX-94) GSD
7/85 CI: +1,248M +29F +$127, CIT +3.3, CPI +277
4-08 365D 28,530M* 4.4% 1,253F*
Number nine in the breed for CPI
Our congratulations to Tom Griswold of Wisconsin for developing "Satin" so well, and best wishes to her new owner, Bio-Genetics, Inc.

We were pleased to exhibit the first-prize junior yearling and reserve junior champion at the Iowa State Fair. Idle Neer Fayette Shirley, a Fayette out of a VG-84 Fayvor daughter.

Visitors Always Welcome — A Family Operation

IDLE NEER FARM

MR. & MRS. DONALD SYWASSINK, OWNERS
Route 1, Box 240, Letts, Iowa 52754
Telephone (319) 729-4921
Located on Hwy. 92 two miles W of junction with 61.

BROOD COW POTENTIAL

GR-SUNNDALES CD SALINA
3-11 309D 13,470M 4.6% 616F
305D 14,270M 627F ME
MCD +1,566M +51F. HM Diff +2,370M +83F. Fresh again in early October.

SALINA'S SHOWY DAUGHTER
ECHO DEL B BOUNTY SAUINA
Born September 3, 1984. By Valley Oaks Beas Bounty. This deep-bodied, open-ribbed senior calf was second at our county 4-H show.

We believe that "Salina" has the potential to become an outstanding brood cow, and look forward to having her officially appraised on October 8.

Johne's Vaccination Program Herd #6
Started January 1982 • 27 Vaccinates in Herd
Participant in AGCC's Equity Program Checkoff
For Sale—10-12 Bred Heifers. Contact us for details.

ECHO DELL FARM

Registered Guernseys Since 1910
CALVIN W., JUDY AND TANNA JOY YODER
Kalona, Iowa 52247
Telephone (319) 656-2372
Two miles north and three miles west of Kalona

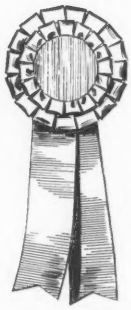

Kevin's State Fair 4-H Show Champion

WILLOW CIRCLE KANIAH
One-rec. avg. 305D 11,260M 464F ME
MCD +1,854M +36F. By Green Waves T H Bennie. Her dam, Dutch Mill Favorites Kim, had an MCD of +3,930M +151F.

"Kaniah" was the grand champion female of the 1985 Iowa State Fair 4-H Show. We welcome your visit to see her and her herdmates.

1940 **WILLOW CIRCLE FARM** 1985
HARVEY MOECKLEY AND SON
RR 1, Polk City, Iowa 50226
206 Vehlamar Drive, Ankeny, Iowa 50021
Harvey - Telephone (515) 964-3751
Maurice - Telephone (515) 984-6408
Three miles north, three miles west of Ankeny

State Fair Highlights

First—Woodruff Farm Tel Janie
Three-Year-Old; 3rd senior two-year-old, 1984 IA State Fair.

Second—Woodruff Farm Tel Fern
Senior Two-Year-Old Cow

Woodruff Farms S D Jeannie
Junior Yearling Heifer

Third—Woodruff Farm H Polly
Dry Cow; 2nd junior yearling, 1979 IA State Fair.

GR-Woodruff Farm F Doris
Senior Heifer Calf, By Fayette.

We also exhibited the second-prize Best Four Head and third-place Best Three Head. Placing a close second in both the Premier Breeder and Exhibitor competitions was a real honor at this year's Iowa State Fair . . . one of the strongest shows ever.

1945 **WOODRUFF FARM** 1985

We're Proud To Breed And Milk Guernseys
DUANE WOODRUFF AND FAMILY
Route 3, Indianola, Iowa 50125
Telephone (515) 961-4645
Four miles northeast of Indianola

Our 100,000-Pounders

She Has Five Daughters

GREEN VALLEYS GAIL
6-09 305D 2X 15,420M 4.1% 637F
7-09 305D 2X 15,800M 4.3% 686F
Lifetime to date 116,600M 4.3% 5,168F
HM Diff. +3,543M +125F. Sired by Western Glow Dari Financier. She has four records over 600F and is still going strong. She has five daughters in the herd including . . .

LUDLOW ACRES GAILS GIGI
2-06 365D 2X 12,950M 4.3% 546F
3-06 305D 2X 13,960M 554F Proj. Act.
HM Diff. +2,723M +75F. By Fayvor.

Another 100,000-Pounder

LUDLOW ACRES OLIVIAS OLIVE
Eight-Rec. Avg. 13,120M 4.4% 575F 305D ME
Lifetime 2,971D 118,370M 5,219F
Sired by Fauver Hill C Mr Joseph.

Our son, Chad, won first prize with his Telestar junior yearling at the county fair. Congratulations!

LUDLOW ACRES
KENNETH AND DEBBIE WINKE & FAMILY
Waukon, Iowa 52172 • (319) 568-4670

Follow Hwy 9 West from Waukon to Route 51. Go South one mile on Rt. 51, then turn left.

She's Doing It Again!

GOLDENROSE MWT ILA
2Y 104D 5,150M 163F RIP
1983-1st junior calf, IA State Fair, IA District 1 Show, Bremer County Fair, NGS-Madison; Reserve All-American Junior Heifer Calf.
1984-1st senior yearling, IA State Fair.
1985-1st senior two-year-old, grand champion, IA State Fair, IA District 1 Show; Gr. champ, champion-uddered cow, National Cattle Congress-Waterloo; supreme champion, Bremer County Fair; 1st, IA Blue Ribbon Show.

HM Diff +1,948M +1F +153P. By Telestar. Her dam is a VG-85 Top Hornet daughter. "Ila" will be bred to Admiral.

Other Results From The Iowa State Fair

Second Senior Yearling - GOLDENROSE LWD CORINA, By Deacon, Bred to Big Tex.
Second Senior Calf - GOLDENROSE CRPM SEPTEMBER, By Circle R Pre Made.
Third Junior Calf - GOLDENROSE PMSJ MELODY-TWIN, By Prairie Moon Sambo Joe.

***Flash!** Ila's brother by Premier has been used in our herd, and is available for lease or purchase.*

GOLDENROSE GUERNSEY FARM

THE HEINEMANNS
Route 1, Readlyn, Iowa 50668
KENNETH W. AND PEARL — Telephone (319) 279-3627
GARY D., MARY, TRACY & TROY — Telephone (319) 279-3613

IOWA IOWA IOWA IOWA IOWA IOWA IOWA IOWA IOWA

Two With Over 20,000M

SOUTH LANE LYNNE (EX-90)
7/85 CI: +378M +8F +$37, CIT +2.0, CPI +106
5-00 360D 20,230M 4.4% 894F
MCD +4,875M +152F +140P. HM Difference +6,300M +226F. By Boulder View T H Justice. Fresh again in September. Lynne's Olympic View P Baker daughter is milking over 50 pounds per day. "Lynne" also has a senior yearling daughter by Boulder View Fayvors Classic.

Lynne's Dam With 20,000M
TRUE VALUES HILDENE HAZEL (VG-81)
8-03 365D 20,410M 4.9% 1,006F
Lifetime 124,220M 5.0% 6,203F
MCD +3,390M +187F +51P. Her dam produced almost 14,000M. The grandam was EX with outstanding production.

SOUTH LANE VIOLET (VG-83)
8-05 283D 18,560M 4.3% 798F RIP
Should easily top 20,000M this lactation
Lifetime to date 97,870M 4.8% 4,693F
MCD +1,594M +84F +83P. HM Difference +5,854M +220F. By True Values Corporal. Due in February. Violet's VG-87 T H Justice daughter is milking 60 pounds per day, while her VG-84 Werns Top Hornets King daughter is milking 54 pounds. "Violet" also has a Premier senior yearling daughter.

SOUTH LANE MABEL (VG-87)
3-05 305D 16,410M 695F
4-07 128D 8,940M 328F RIP
MCD +3,536M +78F. By Werns Top Hornet King. Gr. champion, 1985 Dubuque Co. Fair open and 4-H shows; Res. gr. champion, 1985 Waterloo Cattle Congress open and junior shows.

What's New?

- Our herd is now on TPE and will be scored on October 5. Watch future ads for the results.
- We do have some breeding stock available . . . contact us for details.
- Wanda Drees, one of our chief helpers, is the 1985 Iowa Guernsey Queen.

Visitors Always Welcome

South Lane Farm

Guernseys Since 1927
WILLIAM A. GRAF
THE NEYEN BROTHERS
R R 1, Box 129, Epworth, Iowa 52045
Telephone (319) 744-3444

She's More Than 'Good,' SHE IS FANTASTIC!

ELJO EXTRA FANTASTIC (EX-92)
7/85 CI: +792M +.08% +46F +$128, 99th Pctle.
+.01% +$137CY, CIT +2.0, CPI +249
Number 16 in the breed for CPI
2-00 238D 2X 19,130M 4.8% 909F
3-00 305D 2X 20,130M 5.6% 1,121F*
3-00 365D 2X 23,070M 5.5% 1,276F*
MCD +10,066M +536F +369P. By Prince Extra. 1984 Iowa State Fair Moo-La Sweepstakes winner, Woodruff Farm Award for Milk Production, Iowa Guernsey Breeder Award for Butterfat Production and DHIA Super Cow Award.

Fantastic's Big Tex Daughter
ELJO BIG TEX FANTASIA
Fresh for the first time in June with a Fayette heifer. Her first two tests were 60 and 61 pounds. Bred back to Fayette.

Semen Available
From Fantastic's Top Hornet son, Eljo T Hornet Fanfare. Contact us for details.

More Family Members

Fantastic's Full Sister

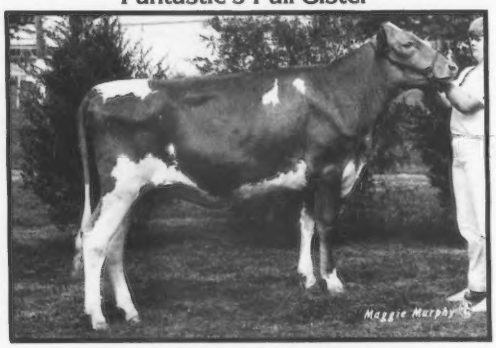

ELJO EXTRA FORTUNE
Born March 4, 1984. Due in February to Telestar. Other sisters include a VG-85 Fancy daughter with 683F and a Premier daughter bred to Fayette.

Their VG Dam
ELJO A FANCY (VG-88)
6-09 331D 14,080M 4.6% 654F
Has two VG-85 sisters. Their dam was VG-84 with 780F.

Our herd was appraised again on October 7. Watch future issues for an appraisal update.

ELJO GUERNSEY FARM

Producer and Distributor Of Pure Guernsey Milk
ELDON MOSS AND FAMILY
Route 2, Iowa City, Iowa 52240
Telephone (319) 351-7323
One-half mile south of I-80 on Highway 1

The Only Way-To-Bee. . . Own Registered Guernseys

Our Show Winner

WAY BEE FARMS FRILS MILLIE

Junior champion, first senior yearling, 1985 Pottawattamie County 4-H Fair. This heifer repeats her previous year's honor as being junior champion.

Current Service Sires

Dutch Mill Telestars Fayette
Harmony Dots Dandy
Maple Dawn Jupiter Reno
Schwinghamer Farm Quantity

The cows are doing well. We are a DHIA owner-sampler herd.

WAY-BEE GUERNSEY FARM

"Love Our Guernseys"
WAYNE AND BECKY JACOBSEN
Kevin and Rob Jacobsen
Route 2, Avoca, Iowa 51521 • (712) 343-2271
Two miles S of Avoca on Hwy 59, 1¾ miles E, third farm.

GUERNGLOW GUERNSEYS

Our Elite Lady

GUERNGLOW PAMPERS (NA)
7/85 CI: +381M +.09% +28F +6P +$72, 98th Pctle.
2-07 323D 2X 12,600M 4.8% 607F DHI
3-08 316D 2X 15,060M 4.7% 697F RIP DHI
MCD +2,900M +132F +53P. By Valley Set D Hero, 7/85 USDA PD: +270M +.14% +29F +$67, 47%R; +58CY$, PTI+80. Due in December to Falcons Wistar Patricion, 7/85 USDA PD: +549M, +23F +$74, 58%R; +91CY$; PTI+96

Pamper's Gold Star Dam

GUERNGLOW PRIDE (VG-81) GSD
1-10 333D 2X 12,830M 4.9% 630F DHI
2-11 365D 2X 16,430M 5.3% 867F DHI
4-02 365D 2X 16,460M 5.4% 890F DHI
5-05 353D 2X 14,890M 5.2% 769F DHI
6-07 365D 2X 15,140M 4.9% 746F DHI
By Choice. Her Wawasee N Dynasty daughter sold for $2,000 in the 1981 Cornbelt Classic to Dan Sivesind of Iowa.

Have you tried Guernglow Telestar Phil? Contact 21st Century Genetics for his semen today!

GUERNGLOW GUERNSEY FARM

A strong supporter of Guernseys.
WALTER HALVORSON
R 1, Waukon, IA 52172
Telephone (319) 568-2861

A Gold Star Brood Cow

WALKER FARMS E HARRIET (VG-84) GSD
13-03 310D 19,220M 4.6% 876F RIP
Lifetime to date 3,978D 185,500M 4.7% 8,735F
MCD +4,314M +198F. Due next spring to Win Crest Hornets Volcano . . . will begin her 11th lactation!

Harriet's T H Emory Son
ROLLING PRAIRIE E HARVEY
Has been used in many Iowa herds. His oldest calves are looking very correct.

Harriet's Deacon Daughter
ROLLING PRAIRIE DEA HARP (VG-80)
7/85 CI: +167M +.10% +19F +$43, 91st Pctle., CIT +0.3, CPI +74
2-09 315D 14,660M 5.1% 744F
3-09 329D 17,780M 5.4% 967F
MCD +797M +126F. Due October 20 to Ron.

We Stand By Our Purebred Guernseys
1984 DHIR LA 64 Recs. 14,241M 4.7% 668F 305D ME

Rolling Prairie Guernseys

DAN AND ANN WALTHER
Jill, Jordan & Jaaron Walther
Telephone (319) 964-2552

ARLYN AND LENA HEMPELER
Telephone
(319) 964-2165

RR 1, Garnavillo, Iowa 52049
From Garnavillo go four miles north on U.S. Highway 52. Then ½ mile east on a gravel road. Visitors welcome.

SECOND YEAR RUNNING —

SUNNYDALES TF SUNSHINE (VG-85)
3-02 330D 2X 13,350M 563F 480P
Res. grand champion, 1984 and 1985 IA State Fair; 1st four-year-old, best udder, 1985 IA State Fair. By Fayette.

OTHER WINNERS

1st Best Three (Bred & Owned): "Sunshine" (above); Sunnydales T F Tracy (VG-86), 1982 Res. All-American Sr. Calf, gr. champion of 1984 and 1985 IA District 6 Show; Sunnydales CD Jenny Mae (EX-90), 4th four-year-old, 2nd for milk and fat in class, 1985 IA State Fair .,. . our 1st EX Cow.
1st Best Four: "Sunshine;" "Tracy;" Sunnydales TF Taffy (VG-87 @ 2Y), 5th three-year-old, 2nd for milk in class, 1985 IA State Fair; Cedar Way E Sharon (VG-87), 2nd aged cow, best udder, 2nd for fat in class, 1985 IA State Fair.

February 1985 Appraisal 15 Cows Avg. 83.9 Points
August 1985 20 Cows Avg. 14,423M 648F 305D 2X ME

SUNNYDALE GUERNSEYS

Housed at Suneslope Farm
RANDY AND TERI WEISS
RR 3, Ames, Iowa 50010 • (515) 292-8869

IOWA IOWA IOWA IOWA IOWA IOWA IOWA IOWA IOWA IOWA

IOWA IOWA IOWA IOWA IOWA IOWA IOWA IOWA IOWA IOWA IOWA IOWA

Consider Investing In Your Herd's Future Through The AGCC's TPE
(Total Performance Evaluation)
Program

Contact us today for details.

Our D & D Combo

Dam - PR-KIC BEN RASTUS WANDA
Two-Rec. Avg. 14,590M 4.86% 707F
HM Diff. +3,226M +209F. By Rae Mar King Rastus.

Daughter - GR-KIC BEN RONS WILMA
This Ron daughter freshened in late June and gave 69 pounds of 4.5 percent milk. Bred back to Telestar.

August RHA 49 Cows 13,952M 4.4% 608F 3.3% 464P DHI

KIC BEN ACRES

KEVIN, VICKI, LINDSEY, DEREK AND ANDREW BENTIEN
R R 1, Box 85, Monona, Iowa 52159
Telephone (319) 539-2432
Three and a half miles southwest of Monona

An Elite Group

WING ACRES M C HONEY (VG-83) GSD
7/85 CI: +674M +27F +$88, 99th Pctle., CPI +133
3-01 305D 16,040M 775F
6-04 295D 19,230M 740F
Lifetime to date over 86,000M
MCD +5,436M +148F. Fresh in January and still milking well at eight years of age. Her Telestar son has several daughters milking.

WING ACRES CHOICE FAME (VG-83)
7/85 CI: +615M +26F +$83, CIT +0.2, CPI +135
2-01 365D 14,750M 4.2% 517F
MCD +3,353M +63F.

GR-WING ACRES TELESTAR WAYSE (D-75)
7/85 CI: +507M +.00% +23F +$71, 98th Pctle.
One-Rec. Avg. 14,760M 626F 305D ME
MCD +3,481M +107F.

These three cows by Choice and Telestar are all on the current elite list. We look forward to working with them and their offspring for many years to come.

WING ACRES

Colfax, Iowa 50054
Loren Wing (515) 674-3815 • Walter Wing (515) 674-3886
Darrell Wing (515) 674-3229

The "Maud" Squad

An Excellent, Gold Star Dam

OAK DELL MAUD (EX-90 @ 11-08) GSD
Six-Rec. Avg 16,524M 869D ME
MCD +4,587M +305F. Sired by Rozelyn Memorys V Fame. Now 13 year old, she has peaked at over 100 pounds of milk.

Maud's Two Very Good Daughters

OAK DELL MAXIE (80)
7/85 CI: +355M +.06% +23F +$62, 99th Pctle. for CI$, CPI +102
2-06 305D 2X 12,240M 5.3% 612F DHI
Sired by Maurana Wis Telstar.

OAK DELL MARSHA (83)
Three-Rec. Total 43,540M 5.0% 2,187F
HM Diff. +2,347M +113F. By Happy Hill King. Her Choice daughter is in the 89th pctle. for CI$ value.

Two More Excellent Females

GR-OAK DELL FLOY (EX-90)
Six-Rec. Total 80,200M 4.7% 3,793F
HM Diff. +1,651M +67F. By Roes Mor H Dexter. Has five daughters in the herd by Premier (2), Diamond, Maverick and TR Dynamite.

OAK DELL LU (EX-90)
Three-Rec. Total 44,530M 4.8% 2,143F
HM Diff. +3,069M +140F. By Happy Hill King. Produced 86 pounds of milk for the tester in May.

Each of the cows above resulted from upgrading the herd through the Genetic Recovery Program. This has definately increased the herd's value.

August 1985 RHA 50 Cows 12,803M 4.89% 626F DHI
May 1984 Appraisal Results 3 90s, 17 80s, 10 70s, 3 60s

OAK DELL FARM

ALAN AND LORI HEITMAN & FAMILY • Telephone (319) 544-4312
Route 1, New Albion, IA 52160 • *Six miles W, two miles S of New Albion.*

Our Choice For Milk And Show

WINTERHOFS CHOICE BETH
7/85 CI: +246M +.01% +12F +$36
5-10 132D 8,690M 320F RIP
MCD +3,085M +131F. By Choice. Grand champion, 1985, 1983 and 1982 Cherokee County Fairs; reserve grand champion, 1982 IA District 7 Show. Has a Patrician daughter and a Rolling Lea BT Graces Gemini (DGS) son that was the reserve grand champion bull of the 1985 Spencer Fair.

Winterhof Guernseys

VERNON, SUZANNE, JEANETTE AND JANECE WINTERHOF
Route 1, Aurelia, Iowa 51005
Telephone (712) 434-5416
Visitors Welcome - Six miles south and two miles east of Aurelia.

Nutrition Can Be Key To Survival In Dairying

"During these times of tight economic margins in the dairy business, nutrition and feeding may be the key to survival," says James G. Linn, dairy specialist for the University of Minnesota's Agricultural Extension Service.

Linn says the most important factor in nutrition is forages. Approximately two-thirds of the total dry matter fed to cows during the year comes from forages. Therefore, harvesting the most nutrients per acre and retaining them through good storage methods is a key factor in minimizing feed costs.

Linn says legumes are better than grasses or corn silage for maximizing forage intake and meeting the nutrient requirements of high-producing cows. However, tremendous variations exist in forage quality, both within and across plant species.

"High-quality legume forages start with being cut early. Legume forage grades of one (18 percent crude protein, 33 percent acid detergent fiber and 43 percent neutral detergent fiber) are better goals to shoot for," he says.

"Research at the University of Minnesota's West Central Experiment Station at Morris indicated that harvesting and storing methods have a major effect on forage quality and the quantity needed," Linn says. "Haylage was shown to preserve the greatest amount of dry matter and nutrients. Some haying methods reduced forage quality and required 30 percent more acreage to achieve the same feedable dry matter as haylage. However, improvements in hay-making techniques and the use of hay-drying agents and preservatives may result in similar recovery and retention of nutrients as haylage."

The heart of the nutritional system is blending of ration ingredients. Only when the nutrients contained in the ingredients match animal nutrient requirements will the ration be balanced and will high milk production with the most efficient nutrient use and economical production occur, he says. "No single feed ingredient, additive or magical potion will substitute for a balanced ration," Linn says.

"Knowing the composition of the feeds used in the ration is a must. Without feed analysis information, all ration balancing or analyzing is only guesswork and may or may not be relevant. Forages should be tested for dry matter, crude protein, acid detergent fiber, neutral detergent fiber, calcium and phosphorous. Haylages, and possibly high-moisture hay and corn silages, should be tested for heat damage when indications are that it has occurred. High-moisture grains should be monitored frequently for moisture content and should be tested at least once per year for crude protein, fiber and possibly phosphorous content," Linn says.

GUERNSEY CHRISTMAS CARDS (See Page D22)

The "D" Dynasty

Number 181 on the High-CPI List
FAIRLEY FARM MC DIONNE (EX-90)
7/85 CI: +786M +18F +$79,
CIT +1.5, CPI +159
2-06 323D 15,070M 592F
3-06 305D 16,760M 628F
MCD +5,435M +83F. By Choice. Her Gold Star dam by Top Pilot is Very Good. Next dam is VG-82 with 733F.

She Has 650F
FAIRLEY FARM F DASSLE (VG-83)
7/85 CI: +397M +8F +$38,
89th Pctle., CPI +44
3-00 306D 2X 11,850M 4.4% 527F
3-11 333D 2X 15,650M 4.2% 654F
MCD +2,894M +17F. By Grandview Wistar Fabian. Her dam is by Top Pilot. The grandam is a Very Good Fayvor daughter.

A Rufus Daughter
FAIRLEY FARM RUF DEEDIE (NA)
3-02 Proj. 305D 2X 13,140M 662F ME
By Raintree Telestar Rufus. Her Fernell dam has indexes of +454M +12F +$49, CPI +98, placing her in the 93rd pctle. for CIS. "Deedie" and "Dassle" have the same grandam.

These three animals' (Dionne, Dassle and Deedie) grandams are full sisters. The great-grandam was a VG-82 Price Black Kubilees Maestro daughter with 12-6 365D 13,660M 4.6% 625F.

A Fayette On The High CPI List
FAIRLEY FARM FAY RITZ (VG-83)
7/85 CI: +772M +24F +$89,
CIT +1.2, CPI +168
Number 136 in the breed for CPI
2-09 305D 2X 12,820M 4.8% 609F
MCD +3,402M +155F. By Fayette. Her 82-point Fauver Hill Wis Domino dam has 676F with an MCD +3,739M +156F.

Our two high-CPI cows and their herdmates are doing fantastic here at Fairley Farm. Come by and let's visit about Guernseys!

Fairley's Guernsey Farm
LEA FAIRLEY AND FAMILY
RR 1, Fairbury, Nebraska 68352
Telephone (402) 729-5756
Farm is located eight miles north, one mile east.

Beaver Creek Farm
"Where dairying is number one and Guernseys add to the fun"
DAVE, PAM, MATT & DAN BOLIN
Route 2, Clarksville, Iowa 50619
Telephone (319) 278-4288

A Family To Rave About

EX Dam With 19,980M 900F
SHETEK PRAIRIE M C ROXY (EX-90)
4-2 365D 19,982M 4.5% 908F DHI
5-8 229D 12,860M 4.5% 585F RIP
MCD +5,690M +229F. By Choice. Her daughters are by Telestar, Premier, Fayette and . . .

With 722F At 2-00
SHETEK PRAIRIE S RUBY (VG-80)
7/85 CI: +490M +10F +12P +$47, 93rd Pctle.
2-0 344D 17,196M 4.1% 722F DHI
MCD +4,259M +111F. By Lone Palm RuAnn Supreme.

Aug. LA 30 cows 12,521M 4.8% 598F

We have moved! We are now located 6½ miles N and 2 miles W on Locust Road.

SHETEK PRAIRIE FARM
Richard & Linda Drackley
Route 4, Box 188B
Decorah, IA 52101
Phone (319) 382-4758

Iowa State Fair

Premier Breeder
1983, 1984, 1985

Premier Exhibitor
1984, 1985

Reserve Premier Exhibitor
1983

February 1985 Appraisal
1 EX, 14 VG, 5 D
Average 82.15 Points

August Rolling Herd Average
11,534M 4.5% 524F

Iowa's 1985
Pioneer Breeder Award
Herb and Edna Walther
Young Guernsey Farm Couple
John and Pam Arnold

We Breed Purebreds!
Cedar Way Guernseys
EDNA WALTHER
JOHN AND PAM ARNOLD
Route 2, Waverly, Iowa 50677
Telephone (319) 352-3692
4½ miles northwest of Waverly

IOWA IOWA IOWA IOWA IOWA IOWA IOWA IOWA IOWA IOWA IOWA IOWA

RESULTS
From The GR Program

GR-EISIES CHOICE LOUANNE
7/85 CI: +671M +31F +17P +$95, 99th Pctle.
MC Deviation +6,870M +278F +173P
2-02 305D 2X 14,147M 4.5% 632F DHI
3-06 305D 2X 17,811M 712F Proj. ME
Sired by Kellogg Minnies Choice. One of the breed's highest-indexing cows.

Her Dam Averages 664F
PR-EISIES PAULS LAURA
Four-Rec. Avg. 13,743M 4.8% 664F DHI
MCD +2,808M +127F +79P. By Lenull Farms Gracies Paul. "Laura" has a Telestar daughter due soon to Guerndean Dixie Adml Davis-ET and a Choice yearling daughter also in the herd.

Thanks to the AGCC's Genetic Recovery Program, 90 percent of our young stock is registered. We are fortunate to have a program available that allows us to capitalize on more genetic potential.

Eisies Guernseys
GARY AND SUE EISENMAN
Route 1, Box 164, Chatfield, Minnesota 55923
Telephone (507) 867-4233
Seven miles West of Chatfield on Hwy 30, South one mile.

The Gems At Jade Hill

MAGS•LCGS•DGS•WGS

With Almost 700F
JADE HILL CHICKS EMBER
3-05 262D 13,587M 5.1% 699F 3.4% 467P RIP
MC Deviation +2,445M +34F +44P. By Hornback Farm Prince Extra. Bred to Dado Admiral Paymaster.

She Tests Above Six Percent
JADE HILL NAOMI JANE
3-06 348D 11,318M 6.4% 729F 4.5% 543P
MC Deviation +1,328M +109F +71P. By Olympic View Jamaica and due soon to Ron.

Jane's Maternal Sister
JADE HILL NAOMI ANITA
2-08 262D 10,803M 4.7% 512F 3.4% 365P RIP
Sired by Raemelton Deacons Fashion.

The gems at Jade Hill keep getting better and better. We are using top PD bulls such as Admiral, Fayette, Telestar and Ron, along with young sires from Dairybelt Guernsey Sires.

JADE HILL FARM
JAMES & JUNE STRAIN • DALLAS & BRENDA STRAIN
HEATHER, SHANNON AND B.J.
Route 1, Byron, Minnesota 55920
Telephone (507) 282-8471 or 288-7486
Three miles West of Rochester . . . look for the Guernseys on the hill!

Our Prominent Telestars

Our Highest CPI-List Member
MAPLE LEAF TELESTAR IRIS (EX-90)
7/85 CI: +764M +34F +24P +$106, CIT +2.5, CPI +225
Number 23 in the breed for CPI
2-03 305D 16,060M 5.4% 868F
MCD +5,450M +283F +166P. Bred in August to Admiral.

She Has Produced 888F
GR-LONGFURROW FARM VANITY (VG-86)
7/85 CI: +378M +32F +13P +$79, 98th Pctle., CPI +131
3-01 365D 15,770M 5.6% 888F
MCD +1,962M +182F +56P. Due November 10 to Wagners T H Emory.

Two Telestars With Over 740F
MAPLE LEAF TELESTAR DEE (VG-87)
7/85 CI: +404M +21F +16P +$61, 96th Pctle., CIT +0.7, CPI +113
2-04 305D 16,440M 4.5% 741F 3.7% 615P
MCD +6,775M +273F +240P. Bred in June to Maple Leaf Choice Deacon.

MAPLE LEAF TELESTAR LIDA (VG-82)
7/85 CI: +241M +18F +10P +$46, 92nd Pctle., CPI +72
3-06 339D 16,070M 4.9% 792F 3.8% 614P
MCD +1,338M +89F +81P. Bred in June to Top Hornet.

A Young, High-Testing Individual
MAPLE LEAF TELESTAR DOLL (D-76)
7/85 CI: +158M +15F +8P +$36, 88th Pctle., CPI +67
2-06 259D 10,749M 5.2% 561F RIP
MCD +1,086M +97F +67P. Due November 22 to Admiral.

The five cows above have good, strong, functional type and exhibit the will to work. Still to come are 30 Telestar heifers that have yet to freshen. We are excited about the addition of more Telestar daughters to our milking line-up. Watch future Maple Leaf Farm ads for Telestar updates.

MAPLE LEAF FARM
RUSSELL J. WIRT AND FAMILY
Route 1, Box 45, Lewiston, Minnesota 55952
Telephone (507) 523-3723

She Left Quite A Legacy

PINE RIDGE SUCCESS LEAH (EX-90) GSD
5-07 365D 19,640M 4.2% 822F
Lifetime 102,280M 4.3% 4,357F
MCD +3,227M +76F. By Fame Success. Her VG-85 dam produced over 800F. The third dam was VG-84 with 779F. Her Keno son, Pine Ridge L Key, will soon have daughters in our milking string.

Leah's Daughter By Top Jolly

PINE RIDGE JOLLY LORNA (VG-86)
6-03 298D 14,960M 617F 472P
MCD +1,428M +24P. Has a heifer calf by Jetson ET.

Lorna's Daughter By Deacon

PINE RIDGE D LORA (77 @ 2Y)
2-07 297D 15,304M 4.4% 668F RIP
MCD +4,335M +131F +121P. The highest-indexing cow for milk in our herd. Has a November heifer by Choice. Due this November to T H Emory.

Leah's Other Daughter

PINE RIDGE BILLS LACY (VG-88)
4-06 365D 20,830M 4.4% 907F
3-04 365D 20,280M 4.2% 861F
MCD +4,136M +98F. Her Telestar son, Pine Ridge Star Lord, is now being proven.

Although "Leah" and "Lacy" are no longer in the herd, they have left behind a group of outstanding offspring to continue their influence.

PINE RIDGE FARM

CHRIS SKAAR AND SONS
Route 3, Hayward, Minnesota 56043
Telephone (507) 373-9233
Take I-90 to the Hayward exit. Then go two miles south on County Road 26.

We Are Proud Of These

BERNELL DAN CHEER (VG-86)
7/85 CI: +371M +19F +8P +$56, 95th Pctle.
4-03 365D 17,876M 4.6% 824F
MCD +2,882M +104F +71P. By Green Waves Prince Dan.

JADE HILL VICTORIAS FRECKLES (VG-83)
4-09 365D 19,577M 4.7% 918F
MCD +5,162M +170F +194P. By Fayvor.

BERNELL D TRACY (VG-83)
4-00 304D 14,696M 5.6% 818F
MCD +1,563M +115F. By Deacon.

BERNELL M C CARI (VG-83)
7/85 CI: +423M +$38, 89th Pctle.
2-00 360D 16,345M 4.2% 680F
MCD +5,216M +114F +151P. By Choice.

KNIFE LAKE FAYVOR ELVIRA (D)
3-11 305D 17,230M 4.7% 807F
MCD +2,453M +48F +28P. By Fayvor.

BERNELL TEL DANDI (VG-88)
7/85 CI: +493M +29F +18P +$81, 98th Pctle.
2-01 365D 16,231M 4.9% 803F
MCD +4,686M +212F +158P. By Telestar.

Visitors Welcome

AMBER ACRES
RUSSELL HEINS AND FAMILY
Route 2, Box 83, Eyota, MN 55934
Telephone (507) 545-2298
Ten miles east of Rochester on Hwy 14. North 1¾ miles on MN 42.

Pierson's Efficient Little Guernseys Are Still Producing Well

Our "Mother Teresa"

PIERSONS FOREMOST C TERESA (D)
4-02 305D 2X 17,920M 4.7% 839F DHIR
Lifetime 114,306M 4.5% 5,095F
MC Deviation +4,146M +173F. By Gayoso View Fames Foremost. She is no longer in the herd, but had produced four records over 17,000M 680F.

Teresa's Tremendous Daughter

PIERSONS B TERESAS TREMENDOUS
7/85 CI: +342M +25F +$64, 97th Pctle.
2-03 305D 2X 12,620M 5.3% 664F DHIR
4-06 305D 2X 15,525M 4.3% 668F ME
MC Deviation +2,216M +166F +109P. By Grandview Wistars Bart. She also has a Choice sister in the herd that is just ready to freshen.

We believe in high-PD sires and good cow families. We test, show and plan to appraise soon.

PIERSON'S GUERNSEY FARM
THE PIERSONS
Nels Jr., Kayo, Christina, Erika, Anders & Nels, III
Route 1, Butterfield, Minnesota 56120
Telephone (507)956-2661

An Update On Our Fayette Daughters

Reserve Grand Champion, 1985 MN State Fair

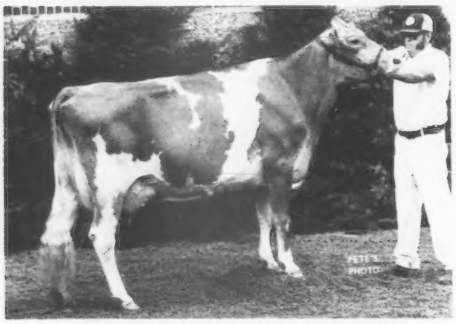

GR-EVERGREEN FARM CLARA (EX-92)
4-04 206D 2X 11,421M 433F 400P RIP
Proj. ME 15,861M. Production Index +111M. Due March 5 to Captain. First four-year-old, BU, res. gr. champ, 1985 MN State Fair; gr. champ, 1985 MN State Fair 4-H show.

Number 53 In The Breed For CPI

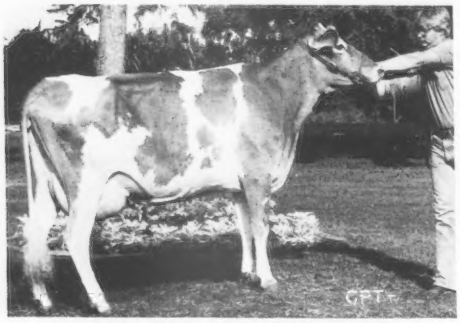

DIAMOND WILLOW CAROL (VG-80)
7/85 CI: +829M +36F +$113, 99th Pctle., CIT +0.8, CPI +196
1-11 305D 2X 13,940M 4.6% 645F
2-11 305D 2X 14,130M 5.1% 723F
2-11 305D ME 19,238M. Production Index +141M. MCD +5,072M +255F. An Elite cow for two lactations. Fresh in mid-September. We are using her Ron son.

Carol's Premier Daughter
EVERGREEN FARM COMET
2-04 144D 6,733M 277F 206P RIP
Proj. ME 15,500M. Production Index +108M. Has a T H Emory daughter and has been rebred to T H Emory.

Our Fayettes continue to look exceptional. We are milking nine, with a total of 37 in the herd. The oldest of our second-crop Fayette daughters will calve this fall. A Fayette, Evergreen Farm Crunch, was second junior yearling at the MN State Fair.

EVERGREEN FARM
GORDON, BERNICE & MICHELLE BARLAU
JULIE, KATIE, PAM & BUTCH KLATT
Norwood, Minnesota 55368
(612) 467-2984 • (612) 467-2478

They Produced Over 800F

PR-LINDAHL FARM CHOICE WANDA (VG-82)
7/85 CI: +482M +17F +15P +$59, 96th Pctle., CPI +102
3-08 305D 2X 16,910M 4.9% 820F 3.9% 653P DHIR
336D 2X 17,880M 4.9% 877F 3.9% 701P DHIR
4-08 184D 2X 13,090M 4.5% 590F 3.7% 478P RIP
MC Deviation +5,228M +230F +204P. By Choice. Due in late February to Guerndean Dixie Adml Davis ET. Wanda's most recent test was 61 pounds.

LINDAHL FAYVOR GOLDIE (VG-80)
5-01 305D 2X 18,140M 4.4% 803F 3.3% 605P DHIR
MC Deviation +5,539M +238F +145P. By Fayvor.

Promote the Guernsey cow! She can work for you, if properly handled. Look at what our cows can do.

Lindahl Guernseys
ALAN MEINERSHAGEN
3049 Lindahl Road, Duluth, MN 55810
Telephone (218) 628-1203

Nothing But Applause And Admiration For The GR Program

In 1982 we started started registering Guernseys through the Genetic Recovery program. Today 95 percent of our herd is registered.

Our Most Prolific Cow
OA-BURNAPS BFO CONNIE
Born November 11, 1966, she left the herd on May 31, 1976. She was a Brownies Farms Official daughter. Her progeny includes two daughters, nine granddaughters, 11 great-granddaughters and two great-great-granddaughters. Thirteen other progeny have been recorded since 1982, bringing the total to 37.

Connie's Best Daughter
PR-BURNAPS SCOTS CLOVER
Nine lactations 2,853D 125,418M 4,918F.
She was sired by Norgerts Royal D Scotsman and lived to be 13 years of age.

***Jim says:** "We would have been 'up a creek without a paddle' if this program (Genetic Recovery) weren't available."*

BURNAPS GUERNSEYS
JAMES AND CAROLYN BURNAP & SON
Route 2, Box 118, Chatfield, MN 55923
Telephone (507) 867-4028
Five miles W on Hwy 30. Three miles N of Cummingsville.

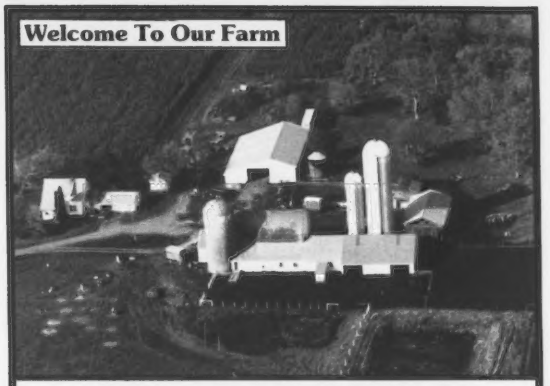

KNIFE LAKE GUERNSEY FARM

This 400-acre farm in central Minnesota is the home of 140 registered Guernseys, all of which carry the Knife-Lake prefix. Our latest herd appraisal average on 55 cows was 82 points and included four Excellents. The September RHA on 50 cows was 12,914M 4.8% 623F 3.7% 476P. We are a TPE herd, belong to Dairybelt Sires and have recently become *Journal* contract advertisers. We are excited about our future and invite you to stop by.

Knife Lake Guernsey Farm

Route 3, Mora, Minnesota 55051
BARTON AND JUNE HEITKE • (612) 679-4694
NEILL AND HELEN HEITKE • (612) 679-2399

Our Best That Work For Others

She Has Three Sons In AI

PIONEER LANE M CONNIE (VG-84) GSD

7/85 CI: +609M +29F +$88, 99th Pctle., CIT +1.6, CPI +174
4-08 305D 16,930M 5.1% 864F
MCD +5,765M +309F. Owned by Russell Wirt and Family of Lewiston, Minnesota, "Connie" has three sons in AI with the Maple-Leaf prefix.

Two Cows With Over 700F

PIONEER LANE CHOICE CARMEL (VG-80)

7/85 +476M +31F +12P +$83, 98th Pctle., CPI +126
3-09 330D 14,850M 5.2% 767F
This Choice daughter with an MCD of +2,990M +152F +121P is owned by Bert and Gert Schwinghamer from Albany, Minnesota.

PIONEER LANE STAR GLORIE (VG-87)

7/85 CI: +781M +28F +24P +$96, 99th Pctle., CIT +1.2, CPI +180
Number 87 in the breed for CPI
4-04 305D 16,010M 4.4% 704F 3.5% 558P
MCD +4,450M +152F +149P. Owned by Alchrist Farm of Hayward, Minnesota.

A hearty "thank you" goes to those breeders who have purchased or have bid on Pioneer-Lane-bred Guernseys! Remember . . . we occasionally have breeding stock for sale.

Pioneer Lane Farm

PAUL RAISANEN
Route 1, Box 57
Cokato, Minnesota 55321
Telephone (612) 286-5888

Milking Is A Breeze With Cows Like These

In the 99th Pctle. for CI$

BREEZY POINT PAT (D-78)

7/85 CI: +636M +27F +18P +$86, CPI +131
4-02 305D 2X 18,140M 4.4% 798F 3.4% 610P
3-02 305D 2X 15,310M 4.8% 736F
MCD +5,126M +188F +181P. By Deacon. Her Choice dam is in the 85th pctle. for CI$. The VG-85 grandam has two records over 625F.

Three Records Over 740F

PR-BREEZY POINT FLO (D-77)

7/85 CI: +313M +27F +11P +$66, 97th Pctle., CPI +76
9-03 305D 2X 16,800M 4.6% 770F 3.5% 585P
8-03 305D 2X 17,380M 4.7% 817F
6-10 305D 3X 15,410M 4.8% 742F
MCD +3,489M +168F +218P. By Hollirex.

Top Record 17,050M 754F

BREEZY POINT HAZEL (VG-88)

7/85 CI: +211M +11F +$32, 86th Pctle., CIT +1.1, CPI +77
5-05 310D 2X 15,240M 4.7% 718F 3.1% 476P
4-04 320D 2X 17,050M 4.4% 754F
2-11 305D 2X 14,090M 4.6% 645F
MCD +3,860M +150F +72P. By Quantity. Her Nance dam has 9-10 336D 17,400M 4.1% 706F.

VG With Two Records Over 800F

BREEZY POINT Q PRINCESS (VG-87)

5-10 306D 2X 16,200M 5.1% 820F 3.6% 587P
4-07 305D 2X 16,160M 5.0% 809F
MCD +2,467M +169F +95P. By Quantity.

From A High-Testing Family

BREEZY POINT PEARL (D-77)

5-02 305D 2X 14,440M 5.0% 721F 3.9% 560P
3-11 305D 2X 13,480M 5.2% 697F
MCD +1,439M +112F +116P. By Quantity. The dam and grandam average 5.3 and 5.5 percent butterfat, respectively.

VG-87 With 839F

GR-BREEZY POINT SHIRLEY (VG-87)

5-11 305D 2X 15,810M 5.3% 839F 3.6% 563P
By Locust Hill Saturn Lawman. Her dam has 4-6 360D 14,750M 4.4% 655F.

BREEZY POINT FARM

BEN AND DORIS LASKA, Route 3, Box 294
RICHARD AND CAROL LASKA, Route 3, Box 290B
Winona, Minnesota 55987 • (507) 454-1305

Stop by to visit us while enjoying a Sunday drive in the hills above the beautiful Mississippi!

A Cross-Section of Our Herd

10 Years Of Age And Going Strong

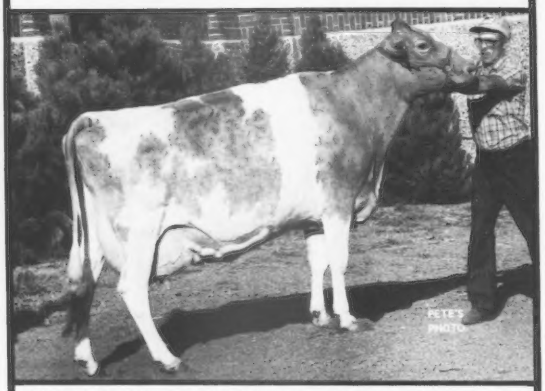

CROSS LEA QUANTITYS OLGA (EX-90 @ 10-10)
7-05 305D 2X 13,691M 5.6% 762F DHI
365D 2X 14,662M 5.5% 812F DHI
MCD +1,074M +97F. By Schwinghamer Farm Quantity. Second aged cow, 1984 MN State Fair. Her Fayette daughter was the third-place junior yearling (out of 30 entries) at the 1985 MN State Fair. Olga's two-year-old Telestar daughter is just fresh and ready to work. "Olga" was fresh in August with a Telestar heifer. Another member of the "Olga" family is her Top Hornet son that now has 10 daughters in the herd.

Our First High-CPI Cow

CROSS LEA TELESTARS VERNA (VG-84 @ 2-09)
7/85 CI: +495M +35F +18P +$91, CIT +1.2, CPI +171
Number 118 on the breed's high-CPI list
2-04 365D 2X 14,150M 5.4% 761F 3.7% 527P DHI
MCD +3,387M +227F +111P. By Maurana Wis Telestar. "Verna" was ranked #222 in April. Her two-time, Exellent Fayvor dam has 5-8 296D 13,580M 6.1% 834F.

1984-18th in the Nation for Appraisal Average
55 Cows Averaged 80.3 Points

We have been vaccinating for Johne's Disease for the past five years. We are very confident that our problem is now under control.

CROSS LEA GUERNSEYS

"Home of High-Testing Purebred Guernseys"
GENE CROSS AND FAMILY
Route 1, Sherburn, Minnesota 56171
Telephone (507) 695-2923

Tops of Our Milk Crew

Our Best Brood Cow

LUST ACRES HOLLIREX GRACE
7/85 CI: +349M +28F +$70, 97th Pctle., CPI +45
6-04 305D 2X 16,270M 4.8% 777F DHI
Five-record total 80,300M 3,735F. MCD +3,244M +160F. By Hollirex.

Two of Grace's Daughters

HAYSETTS CHOICE GUCIE (D)
7/85 CI: +841M +45F +$130, 99th Pctle., CPI +165
4-06 305D 2X 16,090M 5.6% 891F DHI
Three-record total 50,800M 2,599F. MCD +4,742M +237F. By Choice.

HAYSETTS PREMIERS GOODY
7/85 CI: +404M +34F +$84, 99th Pctle.
2-01 305D 2X 12,070M 5.2% 607F DHI
3-03 365D 2X 15,360M 5.2% 796F DHI
MCD +2,522M +170F. By Premier.

Another Good Family

Dam-PFEIFFER HOLLIREX GAITHA (D)
7/85 CI: +238M +12F +$35, 88th Pctle., CPI +25
4-04 357D 2X 16,430M 4.6% 761F DHI
Four-record total 57,370M 4.6% 2,665F. MCD +2,085M +73F.

Daughter-HAYSETTS PATRICIANS GAIL
7/85 CI: +506M +24F +22P +$73, 98th Pctle.
1-11 310D 2X 12,330M 5.0% 620F DHI
2-11 319D 2X 14,670M 4.9% 720F DHI
MCD +3,575M +182F +124P. By Patrician.

Jr. Two-Year-Olds With Over 15,000M

HAYSETTS CHOICE DESIRE
7/85 CI: +461M +21F +14P +$65, 97th Pctle.
2-03 303D 2X 15,460M 4.4% 681F DHI
MCD +4,810M +198F +161P. By Choice.

HAYSETTS TELESTARS GOLDEN
7/85 CI: +514M +21F +$68, 97th Pctle.
2-01 365D 2X 15,460M 4.8% 743F DHI
MCD +4,318M +212F. By Telestar.

HAYSETTS ATLANTICS SALLY
2-02 312D 2X 15,670M 4.3% 669F DHI
MCD +3,441M +108F +105P. By Atlantic.

August RHA 77 Cows 12,092M 4.6% 552F DHI

Some crews work from nine to five. Our milk crew works around the clock to produce its high-solids product, and continues to get better and better.

Haysetts Farm

RICHARD HAYS AND FAMILY
Herdsperson—Norma Rudesill
Odell, Nebraska 68415
Telephone (402) 766-3825
We are six miles North and one mile West of Odell . . . Plan to visit us when in the area.

Greetings
From The Carlton County GBA

Organized in 1913, the Carlton County Guernsey Breeders' Association is still the only county Guernsey organization in Minnesota. The size and quality of our cattle is second to none. One-half of our 15 members sell their milk to a cheese plant. The other members send their high-solids product to Duluth where it is bottled and sold as Barnum's Golden Guernsey Milk. Watch for more details about Carlton County GBA, a *Journal* contract advertiser, in our ads during 1986.

Carlton County GBA
SONJA DUESLER, SECRETARY
Route 1, Barnum, Minnesota 55707

Fritsche Farms

Registered Guernseys Since 1928
Route 1, Box 66, New Ulm, Minnesota 56073

WHIRLWIND ACRES
Arlan E. Fritsche (507) 354-2369

PAFARMS
Paul A. Fritsche and Family (507) 359-7766

MISTY LANE
Mark Fritsche

Visitors Always Welcome

We Welcome Visitors

Our 30-cow registered Guernsey herd consists of Fayvors, Hornets, Choices, Jupiters and Futures. Service sires include Bettswards Telestar J R, Guerndean Dixie Adml Davis ET and Valley Oaks Admiral Jetstream.

Sunset Road Farm
DAVID DIEHM AND FAMILY
Route 2, Box 76, Arlington, Minnesota 55307
Telephone (612) 964-5231

WELCOME
Donna and Friends
"Imogene" and "Candy" Join Their Up-The-Creek Herdmates

WAGNERS EMORY IMOGENE (EX-90)
3-08 318D 2X 17,440M 655F
Second four-year-old cow, 1985 IL State Fair. A member of the 1984 All-American Best Three Females.

VALLEY HILL CHERRY CANDY (VG-88)
Grand champion, 1983 IL State Fair; first aged cow, 1983 and 1984 IL State Fair.

Performers at Up-The-Creek Farm

UP THE CREEK TELESTARS DEW (VG-84) GSD
3-02 313D 2X 16,032M 728F
4-02 305D 2X 17,075M 754F
5-02 288D 2X 17,414M 725F RIP
Was on the April 1985 High-CPI List.

UP THE CREEK FABIANS TASHA (VG-80)
3-03 365D 2X 14,599M 730F
4-07 305D 2X 15,913M 903F
5-08 314D 2X 14,504M 709F

UP THE CREEK PRINCE EXTRA NINA (D-77)
1-11 365D 2X 20,354M 768F
3-03 365D 2X 20,742M 825F
Junior Champion, 1981 MN State Fair. Her daughter, Up The Creek PG Norma, was second intermediate calf, 1985 MN State Fair.

UP THE CREEK EXTRAS DARCY (VG-80)
2-07 313D 2X 13,201M 705F
3-07 365D 2X 14,104M 862F

UP THE CREEK EXTRAS NADIA (VG-81) GSD
4-09 346D 2X 19,333M 800F
5-11 365D 2X 23,502M 1,024F
7-03 365D 2X 21,495M 954F
Reserve Junior Champion, 1977 MN State Fair.

UP THE CREEK PRINCE EXTRA JAY (EX-90, EX-2X)
4-01 353D 2X 17,816M 868F

UP THE CREEK FAYVORS KARI (VG-81)
3-03 365D 2X 18,977M 790F
4-04 345F 2X 20,412M 873F
6-04 365D 2X 19,442M 793F
7-06 321D 2X 17,968M 799F

UP THE CREEK EXTRAS PEACH (VG-87)
2-03 365D 2X 16,830M 793F
3-05 316D 2X 17,460M 821F
Her daughter, Up The Creek Emorys Pebbles, won the junior calf class at the 1985 MN State Fair.

September 1985 RHA 45 Cows 13,877M 4.6% 635F

Celebrating their 35th wedding anniversary-Glen and Lois Anderson.
Married on August 10, 1985-David Anderson and Donna Wagner, the daughter of Audrey and Pat Wagner of Marissa, Illinois.

UP THE CREEK FARM

THE ANDERSONS
Glen & Lois — David & Donna
R R 1, Box 150
Lester Prairie, Minnesota 55354
Telephone (612) 395-2188

Productive, Reproductive AND Profitable

The Grandam of Two Dairybelt Sires
OAK CREST HERTAS JACKIE (VG-80)
4-02 320D 2X 15,490M 5.3% 816F DHIR
Nine-lactation total 103,756M 5.3% 5,463F
By Lyrene Prince Don. Her VG-88, GSD, Top Hornet daughter with 5-0 305D 14,580M 4.2% 611F has two sons in Dairybelt Guernsey Sires. Oak Crest Nelidas Quest (29G0831) is a Choice son with semen available through American Breeders Service. Semen from her Telestar son, Oak Crest Nelidas Superior (21G261), may be obtained from 21st Century Genetics. "Jackie" has produced seven daughters in her lifetime. We have had five generations of this cow family in the herd at one time.

An Excellent, 112,000-Pounder
OAK CREST GOLDIES JEEP (EX-90)
9-11 361D 2X 15,340M 5.1% 786F 3.3% 509P DHIR
Nine-lactation total 112,721M 5.0% 5,684F
By Tannery Hill Florets Command. She has four other records over 645F. There are currently four generations of this family in the herd, including Jeep's 86-point Choice daughter with 5-2 305D 13,730M 5.3% 731F. "Jeep" has had five heifer calves.

A High Tester With 888F
OAK CREST COMMANDS JIPPY (EX-90, EX-2X)
9-11 348D 2X 15,910M 5.6% 888F DHIR
By Tannery Hill Florets Command. Her Maverick daughter produced 687F in 298 days. Fresh eight times, she has four daughters in the herd.

117,980M 6,124F Lifetime
OAK CREST GINNYS KARLA (D)
5-05 329D 2X 14,700M 5.2% 764F DHIR
Eight-record total 117,980M 5.2% 6,124F
By Lyrene May Rose Prince. Her Northern Hermes dam has 5-7 335D 15,060M 4.9% 742F. "Karla" has an 88-point sister and six daughters in the herd.

Three Calvings and Three Heifers
OAK CREST LANDONNAS RAE (VG-89)
7/85 CI: +496M +10F +11P +$48, 93rd Pctle., CPI +81
2-01 331D 2X 15,910M 3.9% 615F DHIR
3-01 338D 2X 16,910M 4.2% 708F 3.7% 628P DHIR
MCD +4,732M +58F +143P. By Choice. Two of her daughters are by Telestar.

The Herd's Type and Production Review
18th in the nation for 40 or more cows with an appraisal average of 80.3 points on 64 head. Appraisal Breakdown 3 90s, 51 80s, 26 70s, 2 60s on 86 head.

Seventh-high herd in the state in 1984 for milk and butterfat production. December LA 86 Cows 13,757M 4.8% 664F 305D ME.

1873 **OAK CREST FARM** 1985
200 Registered Guernseys
HOWARD AND DENNIS TYRRELL
Route 1, Browerville, Minnesota 56438
Telephone (612) 594-2808 or 594-6205
Visitors Always Welcome!

An Excellent Quartet

Two From The Same Family
DALEY CREEK P APRIL (EX-90, EX-2X)
10-07 365D 2X 13,200M 5.0% 664F 3.7% 489P
8-05 363D 2X 15,090M 4.8% 718F
7-01 353D 2X 14,880M 4.6% 687F
6-00 326D 2X 13,830M 4.9% 680F
By Cedarbrook Pollys Nance. Her Maplewood A B Champion Pride daughter has 6-0 282D 15,689M 5.1% 806F RIP and is VG-88.

DALEY CREEK D ANGELA (EX-90)
4-11 365D 2X 16,650M 4.6% 764F
6-02 263D 2X 14,860M 5.1% 755F RIP
MCD +1,720M +64F +55P. By Wawasee W Dynasty. Her 83-point Nance dam is a full sister to "April."

April's Dam-Angela's Grandam
DALEY CREEK C ALICE (VG-87)
10-06 355D 2X 13,400M 4.6% 618F
Lifetime 2,977D 104,890M 4.7% 4,894F
Sired by Kellogg Emporer Chief. Grand champion, 1974 Southeast MN District Show.

An EX-91 Quantity With 900F
DALEY CREEK Q SANDY (EX-91)
7/85 CI: +44M +19F +$36, 88th Pctle., CIT +1.8, CPI +98
5-03 365D 2X 16,140M 5.6% 900F 4.0% 643P
3-11 305D 2X 11,810M 5.4% 632F
MCD +1,469M +152F +73P. Her VG-84 Wawasee W Dynasty dam has three records over 600F. The next dam is VG-86. Her Cloverdells Sunnies Superior daughter is VG-88 with 2-4 365D 16,980M 4.3% 730F 3.5% 599P.

An Excellent Happy Hill King
DALEY CREEK KING GALETA (EX-90)
4-05 305D 2X 15,880M 3.7% 593F
5-06 355D 2X 16,130M 3.9% 632F
MCD +2,820M. She has a Cleverlands Ja Da Hornet yearling daughter.

Aug. 1985 RHA 33 Cows 12,027M 4.8% 572F 3.6% 438P

An exciting aspect of dairy farming is developing truly good cow families. We have been extremely pleased with our "A" family and have high hopes for the "Sandy" and "Galeta" families. These cow families and their herdmates enjoy having company. Stop by any time.

DALEY CREEK FARM
ELVIN PAULSON AND SONS
GORDON AND DENNIS
Route 1, Box 245
Houston, Minnesota 55943
Telephone (507) 864-7198
Six miles West on US 16. Visitors Welcome!

Breeder of Six Cows On The High-CPI List

Now Owned By Dias in California

#59 THREE CLIFFS TELESTAR GAMMA (VG-86)
7/85 CI: +1,020M +34F +35P +$121, CIT +0.2, CPI +194
3-02 305D 2X 26,720M 4.2% 1,119F 3.5% 948P
MCD +8,539M +280F +377P. By Telestar. She is now at Golden Meadows Dairy.

Also in the Top 100

#81 THREE CLIFFS TELESTAR HILDA (VG-83)
7/85 CI: +908M +33F +26P +$113, CIT +0.3, CPI +183
2-01 305D 12,920M 4.5% 577F 3.5% 455P
MCD +7,985M +295F +233P. By Telestar.

Over 700 Pounds of Butterfat

#233 THREE CLIFFS CHOICE FLO (D-76)
7/85 CI: +633M +36F +20P, +$101, CPI +149
3-02 365D 14,450M 5.1% 735F 3.8% 544P
MCD +4,059M +212F +137P. By Choice.

Also Ranked 233rd

#233 THREE CLIFFS CHOICE GINGER (VG-80)
7/85 CI: +620M +29F +15P +$88, CIT +0.5, CPI +149
2-02 365D 15,310M 4.5% 685F 3.6% 549P
MCD +5,935M +238F +178P. By Choice.

An 18,000-Pounder

#258 THREE CLIFFS BEACON ELF (VG-87)
7/85 CI: +890M +24F +19P +$96, CPI +146
4-08 365D 18,900M 744F 588P
MCD +7,713M +220F +179P. By Three Cliffs Choice Beacon.

A Gold Star Dam

#275 THREE CLIFFS BEACON EMBER (VG-88)
7/85 CI: +792M +17F +15P +$78, CIT +0.9, CPI +143
3-00 305D 18,850M 3.9% 735F
MCD +7,207M +199F +86P. By Beacon..

Larsons Buy Another One

THREE CLIFFS PREMIER HULA
This Premier daughter bred to Fashion was purchased by the Bruce Larson family of Claremont, Minnesota. The Larson's own a Three Cliffs-bred Choice two-year-old cow with indexes of +646M +29F +$90.

The above individuals are proof that our cows definitely work for a living.

THREE CLIFFS FARM
DON, DONNA, JANET & JOE FORNER
TOM & LINDA FORNER
5225 Highway 212, Chaska, MN 55318
Telephone (612) 448-4573

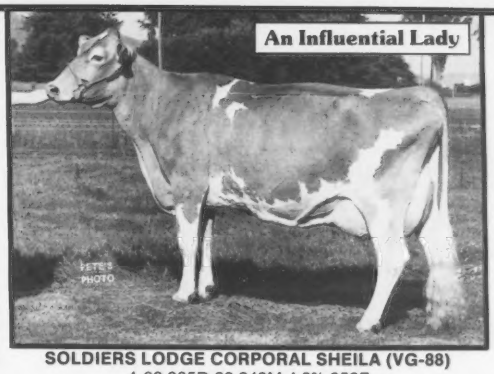

SOLDIERS LODGE CORPORAL SHEILA (VG-88)
4-09 305D 20,240M 4.2% 852F
By Applebrook Fames Corporal. Her Lyrene May Rose Prince son has sired many of Oak Leaf Lawn's good brood cows.

Our Show Highlights

OAK LEAF BIG TEX VELOUR
Fourth intermediate calf, 1984 NGS-Madison; jr. champion 1984 & 1985 Steele County Fair. This Big Tex daughter is bred to Deacon.

Premier Breeder and Exhibitor 1981-1985 Steele County Fair

Breeding stock available at reasonable prices. Call for details.

Guernseys Since 1928 • Believers In Purebred Guernseys

OAK LEAF LAWN FARMS
WALTER AND DEAN JIROUSEK
RD 1, Box 29-A, Ellendale, MN 56026
Telephone (507) 451-7247

One of Our Herd Families

BOULDER CREEK D GOLDEN GLOW (D)
7/85 CI: +173M +5F +6P +$19, 79th Pctle.
5-04 314D 2X 14,160M 4.8% 682F DHIR
Sired by Fauver Hill Wis Domino. She has two Kellogg Minnies Choice daughters and a Hilldale Mav Keystone daughter. Her two-year-old Choice daughter recently sold bred to Ron in the 1985 Minnesota State Sale.

Our First Homebred Excellent

BOULDER CREEK D F RUBY (EX-90)
5-05 334D 2X 13,540M 4.9% 609F 3.8% 514P DHIR
MC Deviation +2,209M +119F +99P. By Fayvor.

You are welcomed to stop in for a visit at Boulder Creek Farm anytime!

BOULDER CREEK FARM
Member of the United Guernsey Coop
WALTER R., MICHAEL W. & LUELLA FUCHS
Route 1, Box 86, Nerstrand, MN 55053
Telephone (507) 334-8879

MAGS•LCGS•DGS•WGS

75th ON THE HIGH-CPI LIST

KBOSS C GINGER (VG-85) GSD

7/85 CI: +708M +.05% +39F +$111, CIT +0.5, CPI +185

Number 75 in the breed for CPI

2-02 329D 2X 13,868M 4.3% 598F DHI
3-02 287D 2X 14,963M 4.4% 662F DHI
4-02 365D 2X 17,170M 5.0% 863F DHI
5-05 305D 2X 17,680M 5.4% 946F DHIR
365D 2X 19,740M 5.4% 1,055F DHIR
6-06 113D 2X 10,291M 4.6% 470F DHIR RIP

MCD +5,468M +265D +112P. By Kellogg Minnies Choice and bred to Maurana Wis Telestar.

Two Three-Year-Olds With 800F

PR-KBOSS B SALLY (EX-90)
3-00 317D 2X 15,360M 5.3% 808F DHIR

PR-KBOSS CAP RUBYE (D)
3-00 365D 2X 15,400M 5.6% 861F DHIR

MINNESOTA

KBOSS FARM

OREN AND STEVEN FLOHRS
AND FAMILIES
Ormsby, MN 56162 • (507) 639-3134

DAIRYBELT GUERNSEY FARMS
MAGS•LCGS•DGS•WGS

About The Directory Cover

These registered Guernseys were photographed at Schwinghamer Farm in Albany, Minnesota. During 1984 Bert and Gert Schwinghamer were recognized for 50 years of participation at the Minnesota State Fair. Last year they were also inducted into the Minnesota Hall of Fame. They have bred an outstanding herd of cows that has produced popular AI sires, such as Schwinghamer Farm Quantity and Schwinghamer Farm Captain. After 50 years in dairying, they now are working with a young couple, Dennis and Pam Loch. *Photo by Hoard's Dairyman, Fort Atkinson, WI.*

MESABA GUERNSEY FARM

Registered Guernsey Cattle
Always For Sale

Art Cappo
P.O. Box 627, Chisholm MN 55719
Telephone (218) 254-3020

GUERNSEY CHRISTMAS CARDS!

ORDER NOW AND SAVE

These one-of-a-kind, full-color Christmas cards feature the Guernsey nativity scene that appeared on the December 25, 1984 *Journal* cover. Matching envelopes are included.

10 cards.....$5
25 cards.....$10
Postage & Handling - $1 for 10, $2 for 25

Enclosed is $_____ for _____ cards plus postage & handling

Name_____

Address_____

Mail to AGCC, P.O. Box 27410, Columbus, OH 43227. (614) 864-2409.

Milking Four Generations From Our "G" Family

The Foundation Cow

SANDY BLUFF A GERTIE (VG-82)
8-06 305D 12,200M 5.3% 647F
Seven-rec. avg. 11,727M 5.1% 597F. Currently in the herd are her two Ron daughters, a Telestar daughter **and . . .**

SANDY BLUFF H K GILDA (D)
5-04 305D 13,740M 5.5% 752F
Sired by Happy Hill King.

Gilda's 88-Point Daughter

SANDY BLUFF MAVERICKS GYDA (VG-88)
3-05 305D 12,720M 5.2% 662F
By Maverick, she has a Big Tex daughter bred to Telestar, a December 1984 Ron daughter **and . . .**

SANDY BLUFF TEX GUMDROP (NA)
7/85 CI: +309M +15F +$45, 92nd Pctle.
1-11 142D 4,846M 4.6% 217F RIP
Sired by Big Tex.

Visitors Welcome Any Time

SANDY BLUFF FARM

IRVIN AND DON INGVALSON
Route 1, Box 161, Caledonia, Minnesota 55921
Telephone (507) 498-3265

MINNESOTA

Our Kind Of Cow

In The 97th Pctle. for CI$
WOODHILL TOP ROE EVA
7/85 CI: +377M +24F +15P +$65
3-04 305D 12,663M 5.2% 654F DHI
5-00 205D 10,504M 5.4% 572F RIP
MCD +2,537M +170F +64P. By Metzger Farms Top Roe. Her Choice dam is in the 96th pctle. for CI$ with +$61.

Thanks To Recent Buyers

Arlen Schulz of Glencoe, MN
Four Fabian Daughters

Terry Fuller & Family from Clark, SD
Two Top Roe Daughters

We love our milking Admiral two year olds!

Woodhill Farm

ARLO AND YVONNE HENNING
12615 52nd Street, Moyer, MN 55360
Telephone (612) 955-1608
From Hwys 7 & 25 go E one mile on 7, then N ½ mile.

GVIRLORN GUERNSEY FARM

LOREN DAMMANN AND FAMILY
Route 1, Box 117, Plato, Minnesota 55370
Telephone (612) 238-2168
Visitors Welcome-Four miles South of Plato

FLOR-VICK FARM

VICTOR KLAUSTERMEIER & SONS
Route 1, Box 43
Lester Prairie, MN 55354
Telephone (612) 395-2479

Our Top-Producing Duet

Fresh Again at 11-04
DA MAR ELDORADO BARB BAMBI
6-01 305D 18,774M 4.5% 844F DHI
4-11 305D 18,515M 4.8% 886F DHI
Seven-lactation total 134,091M 4.8% 6,497F MCD +3,893M +180F. By Cleverlands General Eldorado. Fresh in September with a Ron son.

Three-Record Average 800F
DA MAR BELL RINGER STAR SUNNY
2-11 305D 16,899M 5.3% 891F DHI
Three-Rec. Avg. 15,350M 800F ME
MCD +3,047M +170F +45P. By Boulder View P Bellringer. Her Quantity dam has a six-rec. avg. of 674F ME.

You Are Always Welcome Here!

DA-MAR GUERNSEYS

DAVID ABRAHAMSON AND FAMILY
Route 3, Box 128, Browerville, MN 56428
Telephone (612) 594-6106
10 miles E of town on Co. Road 14

Advertisers

Alchrist Farm ..... **DII Cover**
Amber Acres D15
American Guernsey Cattle Club D22
Beauty View Farm **D7**
Beaver Creek Farm D13
Boulder Creek Farm D21
Breezy Point Farm D17
Burnaps Guernseys D16
Carlton County GBA **D19**
Cedar Grove Guernsey Farm D24
Cedar Way Guernseys D13
Chridel Farm D23
Circle F Guernseys Farm D3
Cross Lea Guernseys D18
Crown Hill Farm ..... DIII Cover
Daley Creek Farm **D20**
Da-Mar Guernseys D23
Echo Dell Farm **D8**
Edgewater Meadows D23
Eisles Guernseys D14
Eljo Guernsey Farm D10
Evergreen Farm D16
Fairley Guernsey Farm **D13**
Flor-Vick Farm D23
Fritsche Farms D19
Golden Guernsey, Inc. **D7**
Goldenrose Guernsey Farm D9
Green Hill Farm D24
Green Waves Guernseys D24
Guernglow Guernsey Farm D11
Havanna Heights Farm **D4**
Haysetts Farm D18
Hilldale Farm ..... DIV Cover
Idle Ne'er Farm **D8**
Jade Hill Farm **D14**
KBoss Farm **D22**
Kic Ben Acres D12
Knife Lake Guernsey Farm D17
Len Mar Farms **D23**
Lindahl Guernseys D16
Ludlow Acres D9
Maple Leaf Farm **D14**
Mesaba Guernsey Farm D22
Minnesota GBA D5
Oak Crest Farm **D20**
Oak Dell Farm D12
Oak Grove Guernseys D24
Oak Leaf Lawn Farms D21
Orthfields Guernseys D23
Pierson's Guernsy Farm **D15**
Pine Ridge Farm D15
Pioneer Lane Farm D17
Platte Meadow Guernseys D6
Rolling Prairie Guernseys **D11**
Sandy Bluff Farm **D22**
Shetek Prairie Farm D13
South Lane Farm D10
Star-mar Guernseys D6
Sunset Ridge Farm D23
Sunset Road Farm D19
Suneslope Farm D1
Sunnydale Guernseys D11
Three Cliffs Farm **D21**
Up The Creek Farm **D19**
Virlorn Guernsey Farm **D23**
Way-Bee Guernsey Farm **D11**
Willow Circle Farm D8
Wing Acres D12
Winterhof Guernseys D12
Woodhill Farm D23
Woodruff Farm D9

EDGEWATER MEADOWS

High-Producing Registered Guernseys

TOM AND NORVILLE LUEBKE
5385 Co Rd 123
Mayer, MN 55360
Telephone (612) 657-2149

Home of Two High - CPI Cows

LenMar Farms

Leonard Voorhees & Sons, RR 1, Box 42
Kevin & Kim Voorhees, RR 1, Box 51
Danvers, MN 56231 • (612) 567-2134

A Dairybelt Young Sire

CHRIDEL TELESTAR CANNON
7/85 GI: +670M +.00% +32F +$96.
Born October 1984. By Telestar. Semen available through 21st Century Genetics.

Cannon's Choice Dam
PIONEER LANE CHOICE CANDACE (VG-85)
7/85 CI: +271M +.07% +21F +$53
94th Pctle., CIT +0.2, CPI +86
4-10 305D 15,190M 4.8% 730F
Has three VG sisters with up to 767F. Their high-testing dam has 847F.

Watch for more on this Dairybelt sire in future issues.

CHRIDEL FARM

DELBERT & CHRIS THUE
R 1, Box 97, Bryant, South Dakota 57221
Telephone (605) 628-2428

Our Brood Cow

"KAY"
A high protein tester with MCD +1,431M +15F. She now has 15 direct descendants in the herd and will be 10 years of age this December.

Visitors Always Welcome

Orthfield's Guernseys

MERLIN, ARLENE & JIM ORTH
1509 Bremer Rd., Waverly, IA 50677
Telephone (319) 352-4555

Top Genetics

In 1984 our herd's average EATA was +348M +15F and the average sires' PD was +372M +18F . . . the highest for all Iowa Guernsey herds!

Visitors Always Welcome

SUNSET RIDGE FARM

Guernseys Since 1934
R. D. WILSON
St. Charles, Iowa 50240
Telephone (515) 396-2427

A 21,000-Pounder On The Hill

A Potential High-CPI Cow
GREEN HILL DARI FREIDA (NA)
7/85 CI: +603M +.06% +35F +$98, 99th Pctle.
4-08 305D 21,130M 4.9% 1,025F 3.3% 700P
MC Deviation +8,539M +383F +232P. Three-lactation total 64,464M 4.9% 3,165F.
Sired by Housleys Dari Fayvor.

Freida's Offspring

GREEN HILL P E FREDELLA
7/85 CI: +272M +.06% +20F +$51, 94th Pctle.
2-00 305D 12,890M 5.0% 642F 4.0% 463P
MCD +2,942M +123F +47P. By Dendel Orchards Golden Prince. She has a heifer by Prince Extra.

GREEN HILL THOR FRED
A Dendel Orchards Golden Prince grandson born October 1982. He is being used in the herd and has 10 daughters on the ground.

GREEN HILL MAVERICK FRAULEIN
An October 1983 Maverick daughter. 7/85 GI: +444M +27F +$74. Due February 14 to Admiral.

Visitors Welcome

1944 **GREEN HILL FARM** 1985
KENNY AND JOYCE OLSEN & FAMILY
Route 2, Box 885, Barnum, Minnesota 55707
Telephone (218) 389-6526

Show your faith in Guernseys
Use TPE and young sires.
We do!

Oak Grove Guernseys
JEROME AND DOROTHY RYPKA
DIXON RYPKA
P.O. Box 5, Owatonna, MN 55060
Telephone (507) 451-3068

State's Top Guernsey Herd For Milk 3 Consecutive Years

1984 14,286M 4.8% 687F DHI • First for Butterfat
1983 14,387M 4.6% 661F DHI • Third for Butterfat
1982 14,393M 4.6% 677F DHI • Second for Butterfat

The Credit Goes To These Fine Ladies

GR-Green Waves JJ Chic	2-00 337D 2X 17,590M 4.0% 707F
Green Waves Superior Kandy	3-00 321D 2X 17,940M 4.8% 860F
PR-Green Waves Fabians Clara	3-06 305D 2X 16,919M 4.5% 757F
GR-Green Waves Fabians Mars	3-05 305D 2X 18,954M 4.7% 885F
PR-Green Waves Danny Dipper	4-05 354D 2X 19,733M 4.7% 933D
GR-Green Waves Hollirex Moe	5-00 305D 2X 17,096M 5.1% 870F
GR-Green Waves Dolly	6-03 300D 2X 17,819M 4.7% 842F
Green Waves Nance Diane	8-05 339D 2X 20,168M 4.2% 853F

GREEN WAVES GUERNSEYS
WALTER BERNING AND SONS, INC.
11756 80th Street NE, Albertville, MN 55301
Telephone (612) 497-2483
Two miles north on County Road 19. East 3/4 mile on 80th Street.

FOCUS

Your Attention On Our New Champion

Grand Champion 1985 NE State Fair

CEDAR GROVE CHOICE JAN
3-02 305D 13,810M 526F Proj. ME
HM Diff. +2,404M +18F. By Choice. Grand Champion 4-H and open shows, 1985 NE State Fair. Owned by Terry Chapman.

FAYETTES Are Tops At Cedar Grove

CEDAR GROVE FAYE GAYLE
7/85 CI: +389M +17F +11P +$53, 94th Pctle.
4-04 294D 15,920M 4.8% 769F
Two-Record Total 33,420M 1,682F
HM Diff. +3,539M +222F. Grand Champion, 1984 NE State Fair and 1984 Aksarben Livestock Show.

CEDAR GROVE FAYE CHRIS
7/85 CI: +197M +14F +$36, 88th Pctle.
3-05 365D 16,630M 5.1% 850F
HM Diff. +2,279M +182F.

CEDAR GROVE FAYETTES CALLEY
3-03 305D 13,310M 516F Proj. ME
Reserve Grand Champion, 1985 NE State Fair 4-H Show.

August RHA 42 Cows
13,093M 4.6% 601F 3.7% 478P

We Support Guernseys

We Show
We Test and Appraise
We Sample Young Sires
Through Dairybelt Guernsey Sires
We Are A New TPE Herd!

CEDAR GROVE GUERNSEY FARM
TOM AND PAT CHAPMAN
TERRY, KRIS, DOUG, BILL, KELLY AND TOMMY
Route 2, Box 119, North Bend, NE 68649
Telephone (402) 652-3271
Two miles W. ¼ mile N of North Bend.

PRESENTING . . . Our Royal Family

The "Queen" Dam With 831F

CROWN HILL Q QUEEN (VG-87)

4-03 305D 2X 15,270M 5.0% 771F* DHIR
5-05 315D 2X 16,160M 5.1% 824F DHIR
6-05 323D 2X 13,600M 5.5% 746F DHIR
7-05 314D 2X 16,000M 5.2% 831F DHIR
MC Deviation +2,889M +177F +116P. Sired by Quantity. Fresh at 8-6, she is making her best record yet! She is due in February to Admiral.

Her High-Testing Daughter

CROWN HILL E ROXY (VG-88)

7/85 CI: +99M +23F +$46, 92nd Pctle.
CIT +1.3, CPI +102
2-06 360D 2X 15,180M 5.4% 826F DHIR
3-08 365D 2X 13,270M 5.8% 771F DHIR
MC Deviation +2,356M +207F +118P
Sired by Homback Farm Prince Extra. She freshened August 29 with an Admiral heifer.

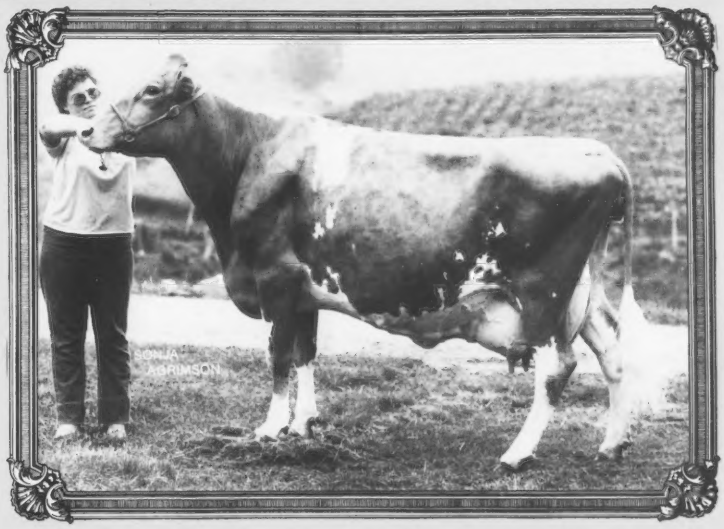

Queen's Other Offspring

CROWN HILL TEL QUINN (VG-83)

7/85 CI: +345M +25F +12P +$65, 97th Pctle., CIT +0.6, CPI +115
2-06 311D 2X 11,430M 5.1% 578F DHIR
MCD +1,148M +74F. By Telestar. Fresh on June 27 with a Fayette heifer.

CROWN HILL RH RENEE

Born January 6, 1984, this Idle Neer Rondas Hornet daughter is due in April to Raemelton Deacons Fashion. We have high hopes for this young lady!

We are extremely pleased with the high test and Very-Good type of the "royal family." Stop in to see them and their herdmates any time of the year.

CROWN HILL FARM

SANFORD STAUPE AND FAMILY
Route 2, Box 98, Preston, MN 55965
Telephone (507) 765-2217

Brood Cow Power

Over 120,000M . . . EX Three Times
HILLDALE T H KAY
(91 @ 3-8, 92 @ 5-6, 92 @ 6-9) GSD
7/85 CI: +189M +$22, 81st Pctle.
CIT +3.0, CPI +105
4-03 320D 2X 16,410M 4.9% 800F
5-04 336D 2X 16,800M 5.1% 855F
6-05 310D 2X 15,800M 4.2% 666F
7-05 305D 2X 16,110M 4.5% 717F
MCD +2,857M +118F. By Top Hornet. Has an Excellent full sister with 765F . Two full siblings to "Kay" are due in November. Their 86-point Darimost dam has 8-1 305D 14,140M 5.5% 779F with lifetime credits of 127,030M 5.4% 6,893F. The next dam produced 134,360M 4.9% 6,547F. Kay's Maverick son, Hilldale Mav Keystone, has semen available through 21st Century Genetics.

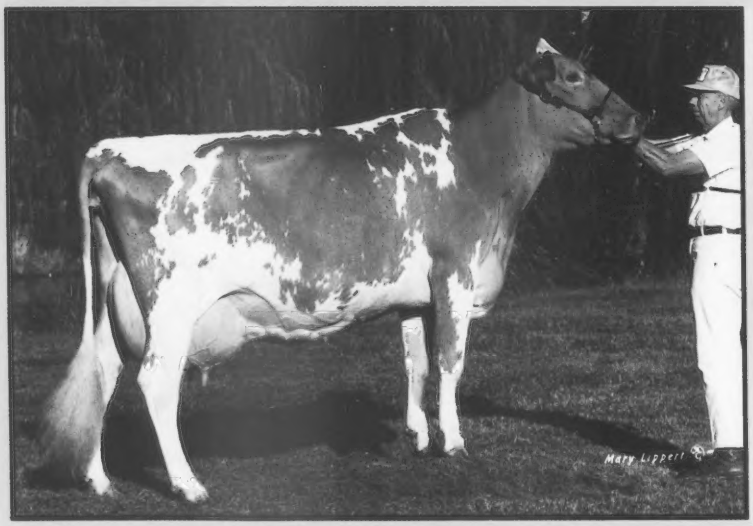

Excellent-95 at 4-11
HILLDALE DE KAYLINE
(93 @ 4-2, 95 @ 4-11)
7/85 CI: +602M +31F +16P +$91, 99th Pctle.
CIT +2.9, CPI +210
Number 36 in the breed for CPI.
2-08 305D 2X 15,030M 5.1% 766F
4-00 305D 2X 19,400M 5.0% 961F 3.7% 710P
MCD +5,203M +284F +206P. By Deacon. Grand champion, 1984 MN State Fair; first five-year-old, 1985 MN State Fair. Has a Maverick two-year-old daughter milking. Her Maverick yearling was purchased by the Kristel Syndicate at the 1985 Colorado Convention Sale and is now bred to Fayette

Kayline's Sisters

HILLDALE DE KAYBELL (VG-87)
7/85 CI: +303M +10F +$36, CIT +1.8, CPI +98
4-11 305D 2X 16,560M 4.7% 774F 3.6% 598P
By Deacon. Another full sister to "Kayline" and "Kaybell" sold in the 1980 National Heifer Sale to Ken Forster of Lynden, Ontario.

HILLDALE MAV KAREN (VG-84)
2-04 305D 2X 16,700M 4.5% 759F
A full sister to "Keystone", she has a Patrician son, Hilldale Patrician Keepsake, at Tri-State Breeders.

This brood cow has had a tremendous amount of impact in our herd and in the Guernsey breed. Her ability to reproduce high-quality cows with high production and good type, can be matched by only a few others in the breed. "Kay" truly demonstrates Brood-Cow Power!

MINNESOTA

HILLDALE FARM

EARL WACHHOLZ
Winona, Minnesota 55987
Telephone (507) 523-3437
Visitors Always Welcome!

GOLDEN GUERNSEY

Herdsman
Ken Stoltz

DHIR PRODUCTION CREDITS from page 26

NEW YORK						
* HOLCOMB ROBERT E				GREENE		
HOLCOMBS FAYVOR RAE	5-10	305-2X		16770	714	584
* RIPLEY ROLAND				CORTLAND		
RIPLEY FARMS MAVERICK PEARL	5-02	337-2X		16960	879	588
RIPLEY FARMS BIG TEX MINNIE	2-01	305-2X		14440	572	471
RIPLEY FARMS MAVERICK PEARL	5-02	305-2X		16130	829	555
* COON BROS DHIR #2				AMENIA		
SMITHFIELD SHAZAM HEART	2-10	365-2X		16530	779	542
* NEDROW J KEVIN				CLIFTON SPRINGS		
NEDROW FARMS CHOICES JEANNIE	3-00	342-2X		20780	860	710
NEDROW FARMS CHOICES JEANNIE	3-00	305-2X		19280	795	658
NEDROW FARMS TELESTARS BEVERLY	3-02	345-2X		18080	691	662
NEDROW FARMS MAVERICKS ABBY	3-04	305-2X		17610	537	593
NEDROW FARMS MAVERICKS ABBY	3-04	309-2X		17770	542	600
NEDROW FARMS CHOICES MARY	6-11	305-2X		17390	729	580
NEDROW FARMS MWT MARSHMALLOW	3-01	305-2X		15090	769	573
NEDROW FARMS PREMIERS LIL	3-00	332-2X		15530	682	572
NEDROW FARMS MWT MARSHMALLOW	3-01	331-2X		15660	796	598
PR-LUCKY GIRL	2-10	350-2X		15650	743	525
NEDROW FARMS TELESTARS LESA	3-01	305-2X		15330	752	606
NEDROW FARMS TELESTARS LESA	3-01	307-2X		15370	754	608
NEDROW FARMS CHOICES NINA	6-10	305-2X		16690	797	592
PR 2-CHOICE LUCY	4-03	286-2X		14560	738	514
* PECK WILLIAM H				SCHUYLERVILLE		
WELCOME VANCE GEORGIA	3-04	305-2X		16760	800	617
WELCOME VANCE GEORGIA	3-04	307-2X		16830	804	620
WELCOME CHOICE CHRISTA	3-01	319-2X		15950	863	632
WELCOME CHOICE CHRISTA	3-01	305-2X		15350	828	606
WELCOME B MAVERICK ELKE	2-04	365-2X		15160	776	599
* SEAGER JOHN				PRATTSBURG		
CRESTHILL PRINCE ROYAL SERENA	2-11	317-2X		16640	646	500
CRESTHILL PRINCE ROYAL SERENA	2-11	305-2X		16270	628	487
* TOOLEY MERRITT				GRANVILLE		
TOOLITE CHOICES SALTY	5-04	365-2X		18390	859	655
* WETHERWAX RONALD				WYOMING		
WILLOW RUNS C APRICOT	7-08	365-2X		20790	858	713
OHIO						
* GOODMAN MERLIN & SONS				LIMA		
MER DONS BART BONNIE	4-04	340-2X		19210	1018	759
MER DONS BART BONNIE	4-04	305-2X		18060	954	711
ELSVIEW FARMS JOBS KACE	4-07	365-2X		19170	964	690
* WOLFE BRYAN KEITH				ROME		
BITTERSWEET FAYVORS RUBY	4-08	365-2X		18350	741	612
* RICHARDSON DANA D & SONS				WAPAKONETA		
BALMORALS X CRISTA	2-02	325-2X		15310	724	561
BALMORALS X CRISTA	2-02	305-2X		14300	676	520
BALMORALS VIN VIOLA	5-06	305-2X		16350	674	557
* BARGER DONALD L				URBANA		
MAYFLOWERS MARVELOUS RUTH	6-02	305-2X		18040	773	578
MAYFLOWERS FAYVORS SOUPEY	4-07	365-2X		14570	859	545
* KOHLER LEE & BECKY & FAMILY				BALTIMORE		
TOOLITE CYCLONES PEACE	3-06	334-2X		16440	860	624
MARDDORE CHIEFS JASMIN	5-05	305-2X		16600	903	638
MARDDORE SATEL BEAUTY	5-03	328-2X		16950	801	580
MARDDORE SATEL BEAUTY	5-03	305-2X		16010	753	546
MARDDORE BIG T. DOLLY	2-02	305-2X		13380	698	471
MARDDORE SATEL LICORISH	5-11	305-2X		14510	767	538
MARDDORE PREMIER BOBBIE	3-03	305-2X		13760	786	534
MARDDORE PREMIER BOBBIE	3-03	307-2X		13830	789	536
* RIEGEL PAUL F				AMANDA		
PRIDE N JOY FARMS S SHERRY ANN	4-06	336-2X		21610	929	721
PRIDE N JOY FARMS S SHERRY ANN	4-06	305-2X		20740	842	689
PRIDE N JOY FARMS M LILLY	6-08	305-2X		19400	767	672
PRIDE N JOY FARMS S MARLEE	6-10	313-2X		15500	843	582
PRIDE N JOY FARMS S MARLEE	6-10	305-2X		15280	830	573
* PRICE PAUL L				LAKEVILLE		
SPRING HOLLOW MAVERICK LAURIE	2-06	365-2X		15730	829	544
* FETTER RUSSEL M & ETHEL L				BIG PRAIRIE		
LOCUST HILL DARI LILAC	4-00	365-2X		19530	929	621
LOCUST HILL WHISPER	2-04	360-2X		15650	775	549
* SHERMAN KENTON D				BELLEVUE		
SHERMA TELESTAR TEVA EVA	2-04	365-2X		17770	776	656
* YOST PETER C & FAMILY				LONDON		
WOODED VIEW TELESTAR IDEAL	3-03	305-2X		17770	839	664
YOSTS PREMIER TAMMY	1-10	365-2X		15660	840	620
* BLACK ROGER A				MANSFIELD		
RAEMELTON MAVERICKS BLOSSOM	4-11	305-2X		19150	971	677
RAEMELTON BANNERS AGNES	6-03	305-2X		18050	710	601
RAEMELTON HORNETS ADELINE	8-05	302-2X		16810	637	534
RAEMELTON ACTIONS LYNN	4-11	306-2X		16880	744	552
* SHOWALTER RICHARD E				CONVOY		
DA BREN CHOICES PUMPKIN	3-07	358-2X		17410	927	664
OKLAHOMA						
* MUNGLE J JENE				ATOKA		
MUNGLES S COUNTRY BOY MARJORIE	8-04	365-2X		18140	723	
* LORENZ VERGIL				HITCHCOCK		
RED HILL K H YELDA	2-02	305-2X		15880	699	
RED HILL EMMA	5-04	365-2X		16530	923	
OREGON						
* MANN PAUL & FAMILY				SILVERTON		
ABIQUA ACRES M LINSEY	4-06	347-2X		17420	859	617
ABIQUA ACRES PREMIERS BETSY	4-03	305-2X		16630	895	625
ABIQUA ACRES PREMIERS BETSY	4-03	306-2X		16660	897	627
ABIQUA ACRES DF MALVA	3-02	321-2X		14140	813	540
* CRUICKSHANK DAVID D & DORIS D				DAYTON		
D C FABIAN BUNNY	3-00	305-2X		17490	768	584
* JOSI ERNEST & SONS				TILLAMOOK		
WILSON VIEW DEACONS RITA	5-04	365-2X		18820	940	
PENNSYLVANIA						
* MYERS MERVIN K				LITTLESTOWN		
PINEY LANE MAVIS ELAUNA	5-07	305-2X		17430	794	614
PINEY LANE MAVIS ELAUNA	5-07	321-2X		17940	817	634
* SNIDER BERNARD D				NEW ENTERPRISE		
SNIDERS ASTROS BELLE	4-05	305-2X		15310	758	574
* SMITH RICHARD D & VICTORIA M				NEW HOPE		
MAPLE KNOLL EXTRA SPANGLE	3-06	338-2X		20300	834	675
MAPLE KNOLL EXTRA SPANGLE	3-06	305-2X		19040	778	628
MAPLE KNOLL CHOICE NOMA	7-01	365-2X		22360	972	788
MAPLE KNOLL CHOICE MELBA	7-09	354-2X		19610	803	683
MAPLE KNOLL TELESTAR JACLYN	1-11	305-2X		14940	671	537
MAPLE KNOLL DORAMOST DIVA	8-06	365-2X		19350	920	671
MAPLE KNOLL CHOICE CANDY	7-03	365-2X		13610	855	631
MAPLE KNOLL CHOICE CANDY	7-03	305-2X		16680	756	559
MAPLE KNOLL MAVERICK SANDY	4-04	304-2X		15510	760	541
MAPLE KNOLL ROLEX DOVE	7-09	365-2X		16820	836	660
MAPLE KNOLL CHOICE MOSS	2-02	318-2X		12780	663	457

Page 57

Results From A Good Brood Cow

This High Tester Ranks 98th for CPI

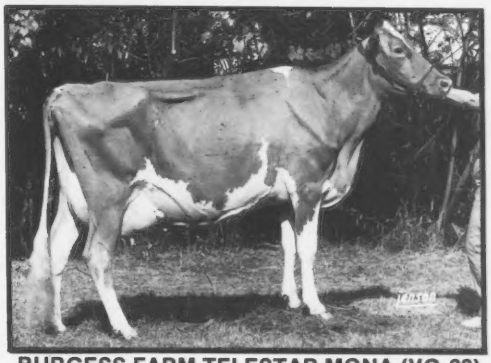

BURGESS FARM TELESTAR MONA (VG-88)
7/85 CI: +458M +34F +18P +$87, 99th Pctle., CIT +1.7, CPI +177
Number 98 in the breed for CPI
2-02 365D 2X 15,700M 5.6% 886F DHIR
3-05 305D 2X 13,950M 5.3% 741F DHIR
4-08 365D 2X 15,590M 5.7% 871F DHIR
MCD +2,591M +224F. By Telestar.

Mona's Nine-Year-Old Dam

BURGESS FARM N ACTORS MONICA (VG-84)
7-07 305D 2X 16,770M 4.5% 759F DHIR
MCD +2,461M +97F. By Chedco Novels Actor. Fresh at nine years, one month of age with a super-looking George daughter.

Monica's Sisters

BURGESS FARM SULTANS MOXIE (VG-87)
3-09 306D 2X 14,570M 4.2% 608F DHIR
Will make 16,000M this time. Bred to Telestar.

BURGESS FARM HORNETS MELANIE (EX-92)
7-05 270D 2X 20,791M 4.4% 915F
1983 Jr. All-American Aged Cow. Now owned by Bernie Wagner of Meadville, Pennsylvania.

The "Grand" Dam

BURGESS FARM PRINCESS MELISSA (VG-80)
4-04 361D 2X 15,160M 5.0% 753F DHIR
By Lyrene May Rose Prince. The next dam was VG-87 with 131,020M 4.9% 6,424F in 3,191 days.

Our Senor Citizen

BURGESS FARM ACMES ANNETTE (VG-81)
8-01 312D 2X 18,070M 4.6% 832F DHIR
Lifetime to date 4,312D 192,308M 4.7% 9,172F
Has two young daughters in the herd by Jupiter and Telestar. Due in November to Telestar when she will celebrate her 16th birthday.

Visitors Always Welcome

BURGESS FARM
ALMON, KATHY, DIANE AND DUANE BURGESS
Route 5, Bradford, Vermont • (802) 222-4047

"Faithful"—What Dreams Are Made Of

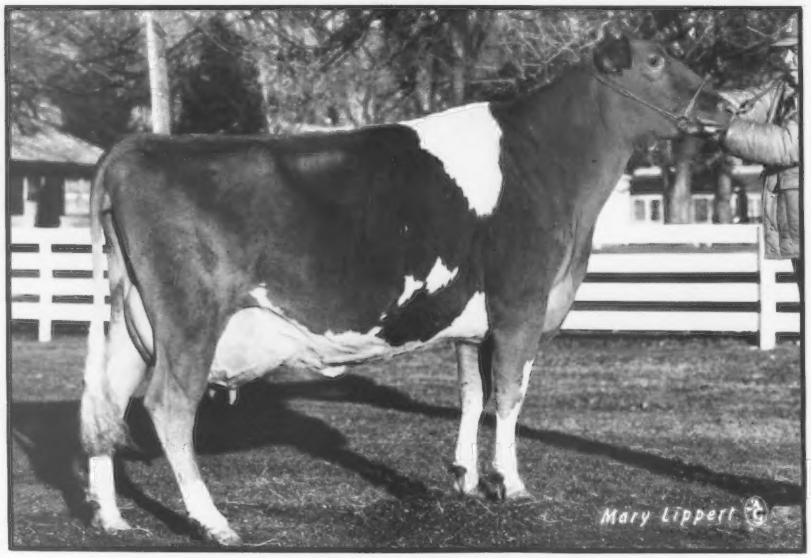

MED O BLOOM CHOICE FAITHFUL (EX-93)

7/85 CI: +1,426M -.04% +61F +$193, 99th Pctle., CIT +1.5, CPI +338

Number two in the breed for CPI for the second time

2-07 320D 2X 20,110M 4.5% 904F

3-06 365D 2X 27,260M* 4.7% 1,287F* 3.6% 978P

A potential third-generation Gold Star Dam that made these two records in a loose-housing setup while running with the herd.

We purchased "Faithful" at the 1983 Kentucky National Show and Sale. Since then her Ron son became the highest-selling male at public auction in 1984, her Telestar Matt daughter went through the Golden Genetic Classic Sale and her Fashion son will be going into AI service. At Win Crest II in August, "Faithful" was purchased by Dan Brubaker of Virginia. The purchase agreement called for one-third of the purchase price down on sale day. Since her potential as an embryo donor is a substantial part of Faithful's value, she sold with the guarantee of 10 embryos to be produced within 24 months. We also believe that the potential is there for many others to develop cows like "Faithful." It takes some work to develop such situations, but anyone can do it.

We encourage and challenge you to become responsible developers of the Guernsey breed. "Faithful" really has been a dream come true for us. Her pedigree indicated that she had the potential to perform. She has been a super cow with which to work, and has achieved much of her individual successes on her own. Although we would have enjoyed working directly with her and her daughters, we believed that the best way to capitalize on our registered investment was through merchandising. We believe that it can only be healthy for the breed for people to responsibly invest in Guernseys through individuals like "Faithful."

Visitors Welcome

MYOWN GUERNSEYS

MYRON AND MARK ERDMAN
Route 1, Box 85, Chenoa, Illinois 61726
Telephone (815) 692-3090
Norman Beitz - Herdsman

In 1984 our 55 Guernseys were 26th for milk and 27th for butterfat in the nation

LAND OF LINCOLN GUERNSEYS

DHIR PRODUCTION CREDITS from page 55

* STUFF RODNEY G			MERCERSBURG		
WALNUT LANE J ERICA	2-03	305-2X	16290	604	536
* WITMER RAYMOND F & LOUISE A			WILLOW STREET		
PENN DEL NOTARYS MOLESSA	2-06	311-2X	15380	748	554
PENN DEL NOTARYS MOLESSA	2-06	305-2X	14220	684	509
* GARBER KENNETH B			WILLOW STREET		
WILLOWS REGAL BABY JO	5-03	305-2X	20380	938	716
WILLOWS FAYVOR NICKY	7-00	297-2X	17440	788	637
WILLOWS REGAL OLGA	4-03	300-2X	16050	837	568
WILLOWS TELESTAR NORMA	4-01	305-2X	15990	926	633
WILLOWS EXTRA LILA	3-01	305-2X	13010	713	489
* LINDE MILDRED & AXEL			OXFORD		
LINDENHOF DEACON QUEEN	5-11	305-2X	17830	907	640
LINDENHOF TOP ROE FRIEDA	2-00	337-2X	15220	679	529
MAPLE KNOLL MAVERICK HAPPY	4-09	355-2X	17860	841	634
LINDENHOF TOP ROE FRIEDA	2-00	305-2X	14210	631	491
MAPLE KNOLL MAVERICK HAPPY	4-09	305-2X	16020	753	567
* FERRIS JOSEPH W			NEW WILMINGTON		
SUMMERFIELD MAV OPUS	4-00	365-2X	18680	970	680
* MARCHEZAK JOHN			BENTLEYVILLE		
TWIN BROOK TEL PERRI	7-08	305-2X	16110	701	635
SOUTH CAROLINA					
* EDISTO FARMS			DENMARK		
JONBON AUSTIN MARIE	5-10	305-2X	15400	777	539
* MCCASKILL A L JR			BISHOPVILLE		
LYNDALE RJ BOBBIE	8-11	354-2X	19330	844	605
LYNDALE RM BENNIE ANN	4-09	305-2X	18460	799	647
LYNDALE RJ BELLA	9-03	305-2X	17910	674	566
LYNDALE RJ BELLA	9-03	310-2X	18040	679	570
LYNDALE DR BANN	2-05	345-2X	17330	931	655
LYNDALE FAYVOR STAR	5-07	305-2X	17640	724	555
LYNDALE DR BANN	2-05	305-2X	15900	844	599
LYNDALE BONUS JUNE	4-02	305-2X	17810	606	603
LYNDALE MAVERICK BENICE	1-11	305-2X	14480	507	488
LYNDALE JUPITER ROXINE	2-02	305-2X	14970	667	522
LYNDALE TOP LEIGH ANN	2-03	305-2X	14940	664	530
LYNDALE PREMIER VIC	3-01	356-2X	16220	787	549
LYNDALE JUPITER VICKIE	2-06	305-2X	14950	678	474
* HAMM PERRY M			NEWBERRY		
MYRTLEDALES AF KAYCE	3-08	305-2X	15640	723	559
MYRTLEDALES CHOICE HAPPY	2-04	336-2X	14450	753	516
MYRTLEDALES JAY LOLABY	1-11	305-2X	12910	698	476
* COLEMAN G MELLWOOD			SALUDA		
MELLOORD MARVEL LORI	9-03	305-2X	16770	778	570
MELLOORD TJ JOLI	6-09	305-2X	16910	715	547
MELLOORD MARVEL ROSETTE	9-00	337-2X	16390	769	525
* HIPP ALLEN H			SALUDA		
ROYAL PAULSON CHAMPION	8-09	305-2X	32150	1133	1355
B MAVERICK JEWEL	3-03	305-2X	22940	990	799
* FOWLER GEORGE W			SALUDA		
BUTLER HILL JUPITER ROBIN	2-00	305-2X	14420	589	523
BUTLER HILL D F BARBEE	5-09	325-2X	14860	790	592
* MITCHELL BROTHERS			SALUDA		
RUDANKS MAVERICK FLUTE	4-07	318-2X	17770	708	599
RUDANKS MAVERICK FLUTE	4-07	305-2X	17310	687	582
* RUSHTON BRUCE			SALUDA		
DOUBLE R JUPITER CRYSTA	1-11	300-2X	14330	511	458
DOUBLE R DIVIDEND CRYSTIE	7-09	315-2X	16360	594	510
TENNESSEE					
* MCKENZIE CAROLINE			CLEVELAND		
CARR CREEK UP MARGIE	3-10	348-2X	22480	887	
CARR CREEK UP MARGIE	3-10	305-2X	20930	814	
CARR CREEK UP SHANNON	3-06	305-2X	17090	703	
TEXAS					
* LAVON FARMS			PLANO		
LAVON FARMS DALLAS LA RUBY	2-01	305-2X	14330	651	490
LAVON FARMS JIM REMEMBRANCE	3-08	319-2X	13550	769	456
VIRGINIA					
* ANDERSON EDWARD C			WAKE		
ANCHOR E HOPE JEAN	4-00	318-2X	18230	938	640
ANCHOR E HOPE JEAN	4-00	305-2X	17840	923	625
* HAM FARM ASSOCIATES			WYTHEVILLE		
HAM FARM C TISHS GAITHA	4-03	305-2X	18680	896	662
HAM FARM T MOLLY LUCILE	2-07	317-2X	15160	641	526
VERMONT					
* DARLING RAYMOND & MARY ANN			BARTON		
B JS SPECIAL CHOICE	4-05	305-2X	21100	984	768
WINDSONG CLAUDES LOTTIE BELLE	3-05	305-2X	17750	641	609
WINDSONG MAVERICK CANDY JEAN	4-11	305-2X	17420	726	635
* BIGELOW DONALD A			BETHEL		
ROYAL TERRACE PRINCESS NOREEN	4-09	305-2X	18220	789	
ROYAL TERRACE CHOICE NYLA	6-10	319-2X	18620	843	
ROYAL TERRACE CHOICE NYLA	6-10	305-2X	18240	822	
ROYAL TERRACE FABIAN MABEL	3-06	335-2X	16760	841	
ROYAL TERRACE FABIAN MABEL	3-06	305-2X	15770	779	
ROYAL TERRACE CHOICE VERDIE	7-02	305-2X	16460	736	
ROYAL TERRACE CHOICE WIN	4-04	305-2X	16530	813	
ROYAL TERRACE TEL ABBIE	3-04	305-2X	14780	829	
WASHINGTON					
* HARVEY MICHAEL C			VANCOUVER		
MEADOWCHARM CHOICE KANDY	3-01	339-2X	20650	1032	704
* EDWARDS DAVID D & GLORIA E			OAKVILLE		
MT VIEW MEADOWS RHINESTONE	5-08	305-2X	15570	880	574
* FAR WEST FARMS INC			BOW		
FAR WEST MAJESTIC MIST	2-08	365-2X	18470	875	648
FAR WEST FAYVORS BEA	4-03	305-2X	16750	775	540
FAR WEST MAJESTIC LEFTIE	2-05	348-2X	15480	738	533
KENDWAY HY LANI	4-01	305-2X	15990	687	562
FAR WEST BRUNOS EVA	11-00	365-2X	17910	884	616
* VAN MERSBERGEN MARVIN			LYNDEN		
MARKWELL LOYAL DARLA	2-01	311-2X	17000	716	568
MARKWELL LOYAL DARLA	2-01	305-2X	16700	702	556
MARKWELL ALLSTAR SHARON	3-00	305-2X	15930	773	604
WESTERN GLOW N A DELCIE	9-09	305-2X	16210	716	531
MARKWELL ALLSTAR LEMON	2-01	315-2X	13310	671	489
MARKWELL FIN PRINCE JOYCE	8-01	305-2X	15080	848	579
MARKWELL FAYVOR BELIEVE	6-07	305-2X	13470	757	490
* ROZELYN FARM			LYNDEN		
ROZELYN ABLES BOBBY	3-02	305-2X	19360	895	660

Page 62

This Reserve All-American Debuts On The High-CPI List

WAGNERS EMORY BILLIE (EX-91)
7/85 CI: +899M +28F +$104, CIT +1.8, CPI +205
Number 41 in the breed for CPI
2-09 365D 2X 16,270M 4.7% 765F
MCD +5,204M +217F. 1984 Reserve All-American Senior Two-Year-Old Cow. Bred to Able and under contract by a major AI stud.

They've Done It Again . . .

Billie's Dam . . . Number 171 For CPI
WAGNERS INNOCENT BUTTERNUT (85) GSD
7/85 CI: +824M +30F +$103, CIT +0.1, CPI +162
4-04 365D 2X 23,320M* 4.2% 977F
Lifetime over 120,000M. Semen available from her Choice son, "Bootmaker," through Tri-State (14G0209). Her Fayette son is for sale.

Number 154 In The Breed For CPI

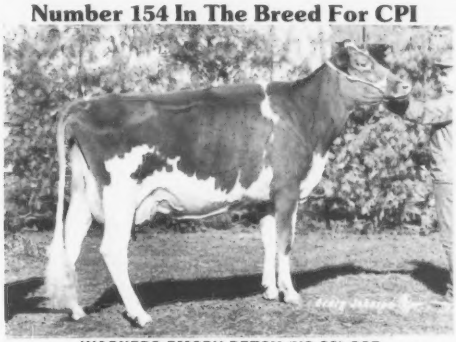

WAGNERS EMORY BETSY (VG-89) GSD
7/85 CI: +632M +25F +$82, CIT +1.5, CPI +165
3-03 341D 2X 17,620M 4.2% 738F
4-04 313D 2X 15,640M 4.6% 723F
MCD +4,662M +181F. A three-time Junior All-American nominee. From two generations of VG dams with over 780F. Bred to Fayette. Has a super Fayette heifer on the ground and a Choice daughter that just freshened with a Fayette heifer.

Best wishes to Donna and her new husband, David Anderson, who were married on August 10. They now are residing at Up The Creek Farm in Lester Prairie, MN.

WAGNERS GUERNSEY FARM
AUDREY D. WAGNER AND FAMILY, OWNERS
Route 1, Box 42, Marissa, IL 62257
Telephone (618) 295-2992
3½ miles North on State Route 4

LAND OF LINCOLN GUERNSEYS

ILLINOIS STATE FAIR from page 75

Farm. Mark Mine Jans Tex, owned by Victor Lenkaitis of Granville, Illinois, became the show's grand champion male.

The Cambell Award for production went to Marde Fayvor Della, the fourth-place dry cow owned by Myron and Mark Erdman of Chenoa, Illinois. Premier Breeder and Exibitor honors went to Hubert Rankin of Atlanta.

Melissa Mohr, the 1985 Illinois Guernsey Queen, passed out ribbons at this AGCC-approved show. Following is the summary of the top three animals in each class.

Bull (5)

1. Mark Mine Jans Tex, Victor Lenkaitis, Granville; 2. Myown Shopper, Myron & Mark Erdman, Chenoa; 3. Laeschs Rondas Hornets Stardom, Todd Laesch, Bloomington.

Junior Heifer Calf (14)

1. Shady View TH Keeper, Walnut Corner Farm, Bismarck; 2. Herald Jean, Daniel Myers, La Moille; 3. Laeschs Landons Beth, Bradley Wagoner, Bloomington.

Senior Heifer Calf (20)

1. Shady View Ta Molly, Walnut Corner Farm, Bismarck; 2. Myown Emory Marsha, Myron & Mark Erdman, Chenoa; 3. Herald Renee, Daniel Myers, La Moille.

Junior Yearling Heifer (24)

1. Wild Rose D Rosie, Walnut Corner Farm, Bismarck; 2. Lane View Diamond Sabrina, Harold & Lonnie Grove, Carlock; 3. Lane View Diamond Lana, Harold & Lonnie Grove, Carlock.

Intermediate Yearling Heifer (11)

1. Mont Haven Emory Queen, Roeschley Brothers, Flanagan; 2. Wagners Choices Droopy, Audrey Wagner, Marissa; 3. Laeschs Ever Ready DVD Vickie, Clint Laesch, Bloomington.

Senior Yearling Heifer (15)

1. Laeschs VCA Carmen, Walnut Corner Farm, Bismarck; 2. Roes Mor D Flash, Roeschley Brothers, Flanagan; 3. Roes Mor D Jill, Roeschley Brothers, Flanagan.

Junior Best Three Females

1. Roeschley Brothers, Flanagan; 2. Audrey Wagner, Marissa; 3. Clint Laesch, Bloomington.

Junior Two-Year-Old Cow (7)

1. Rankin Farms K Henry Doenut, 1st BU, Hubert Rankin, Atlanta; 2. Sunny Da Roseboys Foxy, 2nd BU, Myron & Mark Erdman, Chenoa; 3. Rankin Farms Golden Curly, De De Renfrow, Atlanta.

Senior Two-Year-Old Cow (13)

1. Roes Mor H Daffodil, 1st BU, Roeschley Brothers, Flanagan; 2. Wagners WP Daffodil, Audrey Wagner, Marissa; 3. Oberland Captain Hollie, Walnut Corner Farm, Bismarck.

Illinois Futurity (9)

1. Roes Mor Farm Daffodil, Roeschley Brothers, Flanagan; 2. Wagners WP Daffodil, Wagner's Guernsey Farm, Marissa; 3. Myown Big Tex Deon, Mark & Myron Erdman, Chenoa.

Three-Year-Old Cow (14)

1. Roes Mor A Blossom, 1st BU, Roeschley Brothers, Flanagan; 2. Marfred BT Penelope, Myron & Mark Erdman, Chenoa; 3. Metzger Farms Titan Candy, Walnut Corner Farm, Bismarck.

Four-Year-Old Cow (7)

1. Pleasant Ridge Prancer Jean, 1st BU, 1st Prod., Walnut Corner Farm, Bismarck; 2. Wagners Emory Imogene, 2nd BU, Audrey Wagner, Marissa; 3. Wagners Emory Bonit, Audrey Wagner, Marissa.

Aged Cow (6)

1. Myown Deacons Gem, 1st BU, 1st Prod., Mark & Myron Erdman, Chenoa; 2. Rankin Farms Quaks Dehlia, 2nd BU, Hubert Rankin, Atlanta; 3. Valley Hill Cherry Candy, Audrey Wagner, Marissa.

Dry Cow (10)

1. Wal Jean Alicia, Walnut Corner Farm, Bismarck; 2. Rankin Farms Fayvors Delores, Hubert Rankin, Atlanta; 3. Cyclone Becca, Roeschley Brothers, Flanagan.

Dam-Daughter (6)

1. Roeschley Brothers, Flanagan; 2. Hubert Rankin, Atlanta; 3. Audrey Wagner, Marissa.

Dairy Herd (6)

1. Roeschley Brothers, Flanagan; 2. Audrey Wagner, Marissa; 3. Walnut Corner Farm, Bismarck.

Best Three Females (5)

1. Roeschley Brothers, Flanagan; 2. Audrey Wagner, Marissa; 3. Hubert Rankin, Atlanta.

Breeder's Herd (5)

1. Roeschley Brothers, Flanagan; 2. Hubert Rankin, Atlanta; 3. Audrey Wagner, Marissa.

Produce of Dam (4)

1. Audrey Wagner, Marissa; 2. Hubert Rankin, Atlanta; 3. Jim & Carol Boesche, Dekalb.

District Herd

1. District Five; 2. District Three; 3. District Nine.

Park Lawn Tex Buttermilk, grand champion female of The 1985 Illinois State Fair Junior Show.

Illinois State Fair Junior Show

August 17; Springfield, Illinois; Judge, George Barlass;Grand champion female: Park Lawn Tex Buttermilk, Steve Laesch, Normal; Reserve champion female: Mike Dueringer, Melvin; Junior champion female: Steve Laesch, Normal; Reserve junior champion female: Craig Peters, Kankakee; Showmanship, boy's division: Steve Laesch, Normal; Showmanship, girl's division: Joanne Boesche, DeKalb.

Junior Heifer Calf (6)

1. Craig Peters, Kankakee; 2. Robby Mohr, Normal; 3. Melissa Mohr, Normal.

Senior Heifer Calf (5)

1. Todd Laesch, Bloomington; 2. Craig Peters, Kankakee; 3. JoAnn Boesche, DeKalb.

Junior Yearling Heifer (7)

1. Steve Laesch, Normal; 2. Craig Peters, Kankakee; 3. Eric Laesch, Normal.

Intermediate Yearling Heifer (3)

1. Craig Peters, Kankakee; 2. Doris Wagner, Marissa; 3. Todd Laesch, Bloomington.

Senior Yearling Heifer (4)

1. Craig Peters, Kankakee; 2. Steve Laesch, Normal; 3. Melissa Mohr, Normal.

Two-Year-Old Cow (6)

1. Brian Mohr, Normal; 2. Robby Mohr, Normal; 3. Steve Laesch, Normal.

Three-Year-Old Cow (3)

1. Steve Laesch, Normal; 2. Eric Laesch, Normal; 3. Vic Lenkaitis, Granville.

Aged Cow (3)

1. Mike Dueringer, Melvin; 2. Paul Hartman, Red Bud; 3. Robby Mohr, Normal.

Land of Lincoln Classic

Kyle Sanborn of Manitou Beach, Michigan purchased the high-selling consignment to the Land of Lincoln Classic Sale on June 21 for $2,900. Consigned by Audrey D. Wagner of Marissa, Illinois, Wagners Ivan Irene sold as an open senior two-year-old cow. Sired by Wagners Emory Ivan, she was out of a VG-84 dam that had 4-9 305D 13,620M 5.5% 737F. The grandam produced two records over 630 pounds of butterfat while the next dam was VG-85 with three lactations of more than 825 pounds of butterfat.

Bringing $2,750 to become the second-high cow of the day was Myown Telestars Delight, a first-calf heifer that was also a Johne's vaccinate. Myron and Mark Erdman consigned this Maurana Wis Telestar daughter out of a Housleys Dari Fayvor dam with 645 pounds of butterfat. The 85-point grandam made 3-7 329D 16,010M 4.5% 722F. Clark Vilter of Hartland, Wisconsin is the new owner of this young cow.

Home of five high-indexing cows in the breed's top 300 for CPI.
LAND OF LINCOLN
Illinois Guernsey Breeders Assn.
ARTHUR BAUER, EXECUTIVE SECRETARY
402 S. Mercer, Bloomington, IL 61701
Telephone (309) 663-4404

Lizdan Hill Guernseys
DANA STEWART AND
LARRY LAMPHERE
Princeville, Illinois 61559
Telephone (309) 385-4832

MUEHLING MEADOWS
"Corn, Cows, Cackleberries and Cheese"
Cissna Park, Illinois 60924
RICH AND MARY MUEHLING
Phone (815) 457-2265
GREG, LINDA, CARRIE, RACHEL & RITA
Phone (815) 457-2354

ROES-MOR FARM
THE ROESCHLEYS
Flanagan, Illinois 61740
Jerry and Mary (815) 796-2636
John and Debra (815) 796-2603
1984 AGCC Outstanding Young Farmer

Visitors Welcome
Laesch's Reg. Guernsey Farm
ROGER AND THERESA LAESCH
RR 1, Bloomington, Illinois 61701
Telephone (309) 724-8035

Exhibitor of the IL State Fair's Junior and Reserve Grand Champions
WALNUT CORNER FARM
"Where The Search For Superiority Never Ceases"
Route 1, Bismarck, IL 61814
Robert Lindsey (217) 759-7821
Ray, Kay and Travis (217) 759-7190

Visitors Welcome
JIM AND CAROL BOESCHE
2509 W. Keslinger Rd., DeKalb, IL 60115
Telephone (815) 758-2081
Four miles S of DeKalb, then three miles W of Route 23 on Keslinger Road.

Sales

In conjunction with this sale, the Malaboo-Way Guernsey herd of 29 head was dispersed for a $570.17 average. The top of the dispersal and one of five to command bids of $1,000 or more was Malaboo Way DF Cassie. Sired by Fayvor, this four-year-old cow was due in July to Kellogg Minnies Choice. With 579 pounds of butterfat produced as a senior three-year-old cow, she had been named the Land of Lincoln reserve grand champion female of the 1984 Illinois State Fair Junior Show. Todd Larssen of Long Grove, Iowa purchased this cow.

The 32 lots selling at the Ropp Building on the Illinois State University campus in Normal, Illinois averaged $944.53. Gary Estes of Ozark, Missouri cried the sale while Audrey Wagner, the sale chairman, handled the reading of the pedigrees. Taking bids at ringside were AGCC Fieldman Edward Wright of Saginaw, Michigan; Victor Voight from Reedsville, Wisconsin and Everett Laesch of Normal, Illinois. Helen and Art Bauer of Bloomington clerked the sale and 1985 Illinois Guernsey Queen Melissa Mohr passed slips.

The night before the sale a pork chop dinner was held for the consignors and potential buyers. The program following the meal included a slide show presentation on the 1986 AGCC national convention to be held in Peoria, Illinois; a report from Convention Chairman Dana Stewart of Princeville and the crowning of Melissa Mohr, the daughter of Larry and Mary Mohr of Normal, as the new Illinois Guernsey Queen.

Following is a summary of these two sales and a list of those animals selling for $1,300, sold averaged $570.

SUMMARY

No. Head	Total	Average
10 Cows	$13,075.00	$1,307.50
12 Bred Heifers	11,350.00	945.83
10 Open Heifers	5,800.00	580.00
32	$30,225.00	$ 944.53

Land of Lincoln Guernsey Classic, June 21, 1985, Ropp Building ISU Campus, Normal, Illinois.

SUMMARY

No. Head	Total	Average
19 Cows	$13,660.00	$718.95
10 Open Heifers	2,875.00	287.50
20	$16,535.00	$570.17

Malaboo-Way Guernsey Dispersal, June 21, 1985, Normal, IL.

Kyle Sanborn, Manitou Beach, MI
Wagners Ivan Irene (10-82) $2,900
S: Wagners Emory Ivan
(Audrey D Wagner, Marissa, IL)

Clark Vilter, Hartland, WI
Myown Telestar Delight (7-82) $2,750
S: Maurana Wis Telestar
(Myron & Mark Erdman, Chenoa, IL)

Wagners Ivan Dearest (9-82) $1,400
S: Wagners Emory Ivan
(Doris Ann Wagner, Marissa, IL)

John Gowalski, River Falls, WI
Four Winds Fayvor Faney (2-83) $1,300
S: Housleys Dari Fayvor
(W. Clark Vilter, Hartland, WI)

Walnut Corner Farm, Bismarck, IL
Wild Rose D Rosie (4-84) $1,300
S: Wild Rose D Ron
(Frajoma, Inc., Chicago, IL)

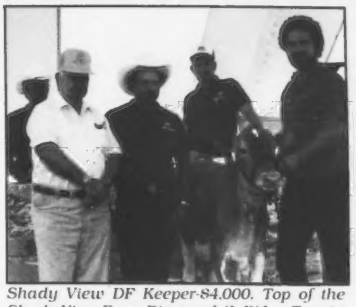

Shady View DF Keeper-$4,000. Top of the Shady View Farm Dispersal. (L-R) Les Tennis, Robert Lindsey, Gary Estes, Les Peckham and Ray Lindsey.

Shady View Farm Dispersal

On Saturday, July 6 Shady View Farm, owned by Mr. and Mrs. Gary Estes and family of Rogersville, Missouri, dispersed its herd of 77 registered Guernseys for an average price of $919. Auctioneer Leslie Tennis of E & T Auction Service brought down the gavel at $4,000 on Shady View DF Keeper, the sale topper. Walnut Corner Farm of Bismarck, Illinois bought this Housleys Dari Fayvor intermediate heifer calf out of a VG-89 Edisto Farm Favorites Bonus dam. The grandam by Grain Meadow D Fortune was EX-90 with a Modified Contemporary Deviation (MCD) of +3,892M +190F.

A 1983 All-American Senior Yearling nominee that was just one month fresh became the highest-selling cow at $3,400. Keystone K Candy, milking in the 90s on sale day, had already completed a junior two-year-old record of 365D 15,020M 635F. This three-year-old granddaughter of Lyrene Wistar Deacon has an MCD of +2,683M +56F and will remain in Missouri with James R. Kennemer of Springfield, her new owner.

Clark B. Vilter of Hartland, Wisconsin purchased the only other animal selling for more than $3,000, Shady View DF Strawberry. Fresh in late May at two years, six months of age, this Fayvor daughter has three Very Good sisters. Their dam is the well-known Butenschoens PW Cherry cow, an EX-91 Reserve All-American winner. She was struck off for $3,050.

The evening before the sale the Estes family hosted a picnic that attracted a large group of friends and associates. AGCC Fieldman Les Peckham read pedigrees for the sale, while Robert Griggs, Jr. of Seminole, Oklahoma, Audrey Wagner of Marissa, Illinois, Kevin Frankenbach from Hannibal, Missouri and Dallas Burton of Abilene, Kansas served as ringmen. The buyers hailed from nine different states.

Following is a list of those animals that sold for $1,300 or more.

Walnut Corner Farm, Bismarck, IL
Shady View DF Keeper (12-84) $4,000
S: Housleys Dari Fayvor

Shady View TH Molly (9-84) $2,000
S: Wagners T H Emory

James R. Kennemer, Springfield, MO
Keystone K Candy (10-81) $3,400
S: Keystone Deacons King

William B. Vilter, Hartland, WI
Shady View DF Strawberry (11-82) $3,050
S: Housleys Dari Fayvor

Valley Hill Cherry Cassie (4-80) $1,500
S: Valley Hill Francesca Frank

Melissa Blades, Crane, MO
Stewarts Fortune Favorite Kris (11-80) $2,300
S: Edisto Farms Favorites Bonus

Lavon Farms, Plano, TX
Shady View TJ Cherries Sweetie (10-81) $2,200
S: Foremost Top Jolly

Doyle Neher & Nancy Hjetland, Hutchinson, KS
Shady View Jupiter Loveable (10-82) .. $1,850
S: Lone Palm T H Jupiter

Lawrence Fix, Belleville, IL
Boeuf Valley Max Marvis (12-82) $1,850
S: Boeuf Valley KNP Max

Delmer & Joyce Fodness, Spirit Lake, IA
Charisma Tex Tea Jae (2-83) $1,500
S: Co Hill Farms T H Big Tex

Albert W. Eckman, Baldwin, KS
Shady View Farm Dari Fairy (9-79) $1,450
S: Housleys Dari Fayvor

Doyle Neher, Hutchinson, KS
Walnut Corners J Arlene (3-83) $1,300
S: Kajo Jos Hornets Juice

SUMMARY

No. Head	Total	Average
40 Cows (3 swd)	$42,625.00	$1,065.63
9 Bred Heifers	8,125.00	902.78
26 Open Heifers	19,025.00	731.73
2 Bull(s)	1,025.00	512.50
77	$70,800.00	$ 919.48

Shady View Farm Guernsey Dispersal, July 6, 1985, Rogersville, MO.

Virginia Guernsey Sale

On July 31 the Rockingham County Fairgrounds in Harrisonburg, Virginia was the site for the 1985 Virginia Guernsey Sale. A Maurana Wis Telestar junior two-year-old due in late August to Rozelyn DM Ernies Able topped the sale on a bid of $1,400 from John and Susan Smith of Harrisonburg, Virginia. Bred and consigned by Daniel W. Brubaker of Harrisonburg, Virginia, Shenmont Telestar Cary sold with January pedigree indexes of +426M +21F +862, CPI +98. The dam by Metzger Farms Top Roe produced 2-7 305D 15,960M 4.0% 631F and had a Modified Contemporary Deviation (MCD) of +2,180M +40F.

The sale averaged $722 on 29 head. Following is a complete sale summary.

SUMMARY

No. Head	Total	Average
5 Cows	$ 3,850.00	$770.00
17 Bred Heifers	13,225.00	777.94
4 Open Heifers	1,700.00	425.00
26	$18,775.00	$722.12

1985 Virginia Guernsey Sale, July 31, 1985, Rockingham County Fairgrounds, Harrisonburg, VA.

John & Susan Smith, Harrisonburg, VA
Shenmont Telestar Cary (6-83) $1,400
S: Maurana Wis Telestar
(Daniel W. Brubaker, Harrisonburg, VA)

Nasco. . . The Official Supply House for the AMERICAN GUERNSEY CATTLE CLUB!

Attention Guernsey owners! Here's your chance to promote this distinctive breed with promotional items specially selected by the American Guernsey Cattle Club.

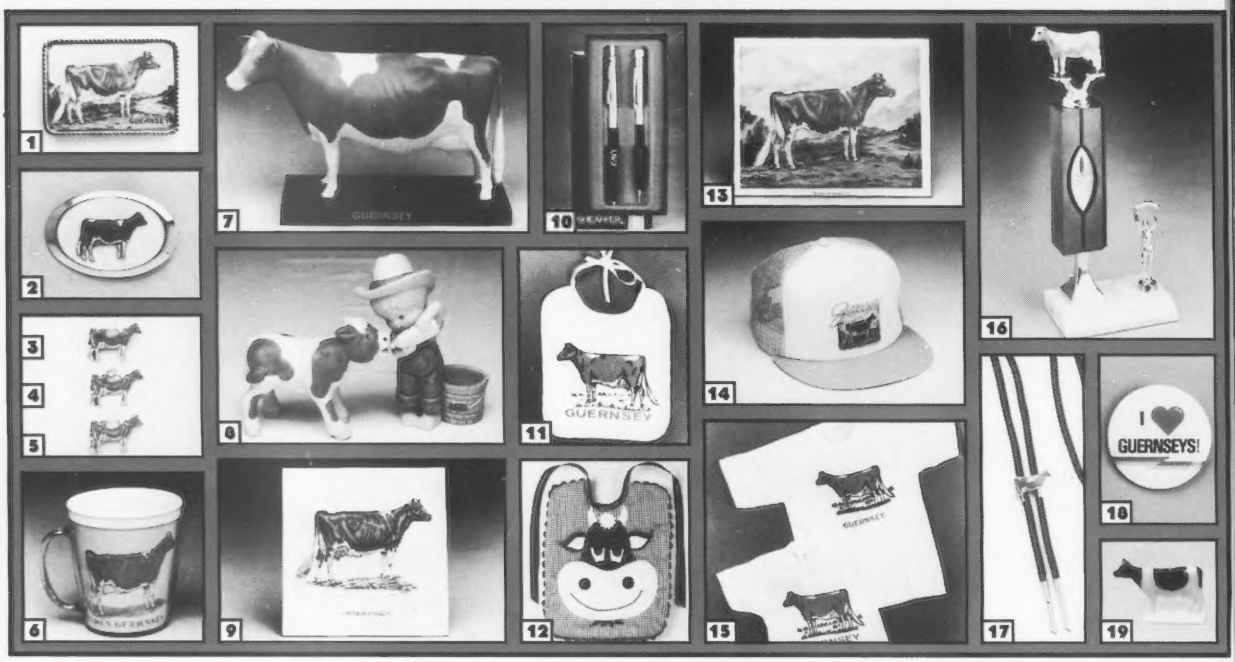

1. GUERNSEY BELT BUCKLE
Full-color Guernsey photograph mounted under a clear, mar-resistant surface in a bright brass buckle. Fits up to 1¾" belts. Sh. wt. 6 oz.
C12453(E)NA $8.00

2. DECORATIVE GUERNSEY BELT BUCKLE
Full-color on mother-of-pearl background. Fits buckles up to 1¾" wide. Gift boxed. Sh. wt. 5 oz.
C10859NA $8.50

3. GUERNSEY LAPEL PIN & TIE TACK
Pierces tie or can be worn as lapel pin. Sh. wt. 2 oz.
C9467(E)NA $5.50

4. GUERNSEY BRACELET CHARM
Sh. wt. 2 oz.
C9498(E)NA $5.50

5. GUERNSEY BLOUSE PIN
Safety clasp on back holds pin securely. Sh. wt. 2 oz.
C9469(E)NA $5.50

6. INSULATED GUERNSEY MUG
A 10 oz. insulated mug for hot or cold drinks. Dishwasher safe. Sh. wt. 6 oz.
C9518(E)NA $2.00

7. GUERNSEY MOLDED COW
Durable plastic model on 10¾" x 4¾" wooden base. Sh. wt. 1 lb. 13 oz.
C12009NA $39.95

8. COUNTRY COUSIN SCOOTER FEEDING CALF
Scooter is 3¾" H, calf is 2½" H. Look for a Band-Aid on Scooter. Hand painted porcelain.
G901NA $12.50

9. GUERNSEY TILE
A hand-decorated ceramic tile. 6" x 6" with cork back. Hook for hanging. Sh. wt. 11 oz.
C12013NA $2.00

10. SHEAFFER PEN & PENCIL SET
Includes ball-point pen and mechanical pencil with Guernsey design. Sh. wt. 4 oz.
C12012NA $4.00

11. TERRY CLOTH BIB WITH GUERNSEY DESIGN
Terry cloth. Washable. Sh. wt. 3 oz.
C9477(E)NA $4.50

12. QUILTED BROWN COW BIB
Colorful applique on cotton/polyester fabric with polyester batting. 9" W x 11" L. Fabric U.S.A. & imported.
G623NA $7.00

13. GUERNSEY COW PLAQUE
A 10-5/8" x 8½" plaque showing the ideal Guernsey cow. Sh. wt. 13 oz.
C12010NA $4.95

14. GUERNSEY GOLD CAP
Guernsey emblem on front, and snap-adjustable back for perfect fit. One size fits all. Sh. wt. 4 oz.
C9514(E)NA $5.00

15. GUERNSEY T-SHIRTS
T-shirts stretch with every move, yet hug the body—nothing to catch in farm machinery. Heavy cotton. Ribbed neckband and shoulder tape. Silk-screened design. Washable. 3% shrinkage. Order by catalog number. Sh. wt. 4 oz.
C9470(E)NA X-small (Size 2-4)
C9471(E)NA Small (Size 6-8)
C9472(E)NA Medium (Size 10-12)
C9473(E)NA Large (Size 14-16)
Each $5.50
C9474(E)NA Small adult
C9475(E)NA Medium adult
C9476(E)NA Large adult
Each $6.50

16. GUERNSEY COW TROPHY
All trophies available from Nasco can be fitted with a hand-painted Guernsey cow figure. **Please write for details and our current Trophy catalog.**

17 GUERNSEY DOLO TIE
Braided cord 34" long with aluminum ends. Sh. wt. 2 oz.
C9468(E)NA $5.50

18. "I LOVE GUERNSEYS" BUTTON
Specially designed "I Love Guernseys" button. 2¼" diameter. Sh. wt. 2 oz.
C12394(E)NA . . . . . $ .50

19. GUERNSEY FIGURINE
Good detail and correct coloring give a professional touch to this inexpensive figurine. Sh. wt. 1 lb. 12 oz. per 100.
C9512(E)NA 25 or more, each . . . . . $ .25
50 or more, each . . . . . $ .23; 100 or more, each . . . . . $ .20

1. Heavy extruded aluminum frame
2. Heavy-duty plastic letters and pictures solvent-welded to panel
3. 1/8" thick solid plastic panels with choice of colors

1

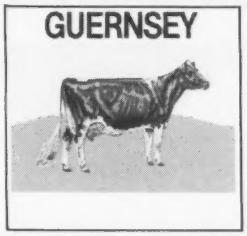

2

3

1. CUSTOM-MADE PLASTIC SIGNS

Promote your breed and your farm or ranch with these custom-made signs. Each 28" x 46" sign is constructed of durable space age plastic (1/8" thick solid plastic panels) that will not rust, rot, or fade. Weather-resistant. Three-dimensional lettering and logos or pictures are solvent-welded to the background panel. Heavy-duty extruded aluminum frame. Signs are complete with a wrought iron mount. Guaranteed for 5 years.

SUGGESTIONS FOR DESIGN OF YOUR SIGN

1. Draw a picture of your sign as you would prefer it.
2. Top Line: Specify wording for the top line — 4" letters only, 18 maximum in straight line. If curved, 25 maximum. Count spaces as letters. (Please Print).

   Bottom Line: Specify wording for bottom line or lines. 1 line — 3" letters, 20 maximum. 2 lines — 2" letters, 25 maximum. (Please Print).

   Custom-designed signs may only be returned if the signs are defective. Please make sure of spelling.
3. Specify background color. Choice of red, blue, green, yellow, brown, black. Most popular are red, blue, and black.
4. Specify Guernsey Cow.

Allow 3-4 weeks for delivery. Signs can be shipped UPS. FOB Wisconsin factory. Sh. wt. 35 lbs.

Z9346NA **$230.00**

2. TWO-SIDED GUERNSEY SIGN

Let everyone know you're a Guernsey breeder with this colorful farm sign. Association approved, features true fire-baked colors with your desired name imprint on both sides. Made from 16-gauge aluminum, this large 34" x 36" sign has a blue and green background with brown and white Guernsey figure and black lettering.

6" space at bottom of sign is provided for imprinting your name or farm name. Use as few letters as possible so large letters can be used for imprint. Specify exact lettering desired. Sh. wt. 20 lbs. Shipped by UPS. FOB Wisconsin factory.

Z10041NA **$84.95**

3. GUERNSEY STOCKMAN'S CANE

Strong hardwood. Extra heavy weight. Imprinted with Golden Guernsey name. Sh. wt. 1 lb. 8 oz.

C12015NA **$3.50**

Golden Guernsey, Inc.
2105 J South Hamilton Road
P.O. Box 27410
Columbus, OH 43227-0410

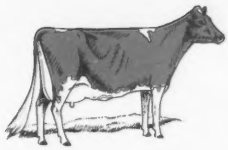

PLEASE INCLUDE FOR SHIPPING AND HANDLING

UP TO 5 lbs.	$ 2.00
OVER 5 lbs. UP TO 10 lbs.	3.15
OVER 10 lbs. UP TO 15 lbs.	4.35
OVER 15 lbs. UP TO 20 lbs.	5.50
OVER 20 lbs. UP TO 25 lbs.	6.65
OVER 25 lbs. UP TO 35 lbs.	8.40
OVER 35 lbs. UP TO 50 lbs.	11.15
OVER 50 lbs. UP TO 70 lbs.	13.50

OVER 70 lbs. $13.50 PLUS AMOUNT FOR TOTAL WEIGHT LESS 70 lbs.

GUERNSEY FLYER NO. 710

NAME STREET

CITY STATE ZIP CODE

Quantity	Catalog Item Number	Description of Item Wanted	Size-Color	Unit Price	TOTAL Dollars	Cents

Total Merchandise		
Postage & Handling on Merchandise Only		
Total Remittance		
(Please make all checks payable to Golden Guernsey, Inc.) **TOTAL**		

PRICES SUBJECT TO CHANGE WITHOUT NOTICE.

Three in the Top 100 for CPI

CPI +196 Ranks Her 53rd
FRANMAR AFFOW JEAN (VG-85)
7/85 CI: +894M +33F +24P +$112, CIT +0.9, CPI +196
2-07 365D 2X 20,830M 4.5% 935F
3-10 305D 2X 17,100M 719F
MCD +6,912M +270F. By Choice and bred to Admiral. Her VG Top Jolly dam has 5-7 331D 20,860M 838F.

Places 86th With CPI +181
FRANMAR CHOICE SANDY (VG-88) GSD
7/85 CI: +829M +33F +22P +$108, CIT +0.5, CPI +181
2-00 365D 2X 17,720M 4.7% 829F
3-03 365D 2X 21,950M 4.5% 988F
MCD +6,082M +212F. By Choice. Bred to Admiral.

MCD +7,051M And At Number 87 . . .
FRANMAR FAYVOR WANDA (VG-88)
7/85 CI: +628M +30F +20P +$91, CIT +1.6, CPI +180
2-01 361D 2X 18,510M 4.5% 834F
MCD +7,051M +284F. This Marshallane Maverick Don daughter is bred to Maple Knoll Rolex Miles. Her Fayvor dam has 650F. The grandam is an 85-point Gold Star Dam.

These three high-indexing cows have a high-record average of 20,430M 919F 363D with an average MCD of +6,686M +255F.

FRANMAR GUERNSEYS
FRANCIS, MARIE AND GERARD AHOLT
RR 2, Box 74, Washington, Missouri 63090
Telephone (314) 239-2916

"You Can't Make It With Guernseys"
"Guernseys Can't Compete"
"The Breed Is Dead"
"Be Smart-Disperse Your Guernsey Herd"

Someone Forgot To Tell Our Cows!
9/85 RHA 45 Cows 16,362M 4.9% 802F 3.6% 578P

Visitors Welcome-Friends Expected

Marodore Farm
LEE AND BECKY KOHLER & FAMILY
5745 Burchey Road, Baltimore, OH 43105 • Telephone (614) 756-4533

DHIR PRODUCTION CREDITS from page 57

ROZELYN ABLES BOBBY	3-02	365-2X	21400	1011	738
ROZELYN RENO BRENDA	1-11	305-2X	15140	669	497
ROZELYN P TAMARA	2-02	365-2X	16700	840	614
ROZELYN PRINCESS BEE JAY	7-09	305-2X	16720	729	515
ROZELYN PRINCESS BEE JAY	7-09	365-2X	18380	811	576
ROZELYN ABLES RACHEL	3-01	299-2X	15630	674	540
ROZELYN F H SADIE	9-06	350-2X	16820	820	601
* OLYMPIC VIEW FARM			LYNDEN		
FAR WEST PREMIER BLANCHE	3-07	362-2X	23410	1002	780
LONGMEDO PEPSI JEWEL	5-03	305-2X	15530	794	550
* WINTERS KENNETH J			MABTON		
WIN CREST JACK HELMA	2-00	331-2X	16020	595	583
FAR WEST PREMIER REGINA	3-02	333-2X	17680	813	639
WIN CREST SO HAPPY BUBIE JO	4-03	305-2X	17550	938	645
WIN CREST CHOICE BELL	3-01	365-2X	17990	734	631
WIN CREST VOLCANO PAL	2-05	305-2X	14990	690	557
WIN CREST SO HAPPY JEYA	3-11	305-2X	15840	802	592
WIN CREST HOLLIREX REXIE	8-03	305-2X	15670	778	587
WIN CREST TELESTAR BELOU	1-11	365-2X	14700	746	533
WIN CREST JACK NYLA	2-01	365-2X	14770	755	546
WIN CREST SO HAPPY BEA	4-06	330-2X	15550	808	608
WIN CREST SO HAPPY BEA	4-06	305-2X	14780	768	578
WIN CREST SO HAPPY RON LEE	4-01	305-2X	13970	769	543
WIN CREST SO HAPPY RON LEE	4-01	309-2X	14030	776	548

WISCONSIN

* LAESCH PHIL			CURTISS		
LAESCHLAND TS BIDDY	1-11	365-2X	18020	883	723
LAESCHLAND HERO ANGEL	3-00	324-2X	16990	753	607
LAESCHLAND TS BIDDY	1-11	305-2X	15150	735	600
LAESCHLAND HERO ANGEL	3-00	305-2X	16280	718	580
LAESCHLAND D RUBY	4-05	312-2X	17010	882	619
LAESCHLAND D RUBY	4-05	305-2X	16730	866	608
LAESCHLAND F ROSETTA	2-00	305-2X	14300	657	536
LAESCHLAND KH ROBERTA	2-02	305-2X	14760	639	485
PR-LAESCHLAND HERO SALLY	3-02	321-2X	15540	754	568
PR-LAESCHLAND HERO SALLY	3-32	305-2X	14950	726	545
PR-LAESCHLAND FAYVOR GINGER	4-04	365-2X	17020	899	663
LAESCHLAND BILLY BEBBI	3-03	317-2X	14350	755	566
LAESCHLAND BILLY BEBBI	3-03	305-2X	13980	734	550
* SMITH WARREN A			WATERTOWN		
CITY VIEWS CB MAXIE	4-03	344-2X	19630	779	663
CITY VIEWS MONITORS MARSHA	5-06	305-2X	17100	733	579
CITY VIEWS PREMIERS TAM	3-02	365-2X	17290	755	640
* GOTLIBSON GORDON & HELEN			ELK MOUND		
NORTH SIDE SHASTAS SODA	3-04	365-2X	19370	991	719
NORTH SIDE SHASTAS SODA	3-04	305-2X	16790	864	622
NORTH SIDE HOPES HONEY	10-02	365-2X	18140	845	647
* COSTELLO JAMES D			MALONE		
JIMCO TELESTARS TAM	2-01	305-2X	15560	678	519
JIMCO WINSTONS WALTZ	3-02	305-2X	15000	770	528
* HOARD W D & SONS CO			FORT ATKINSON		
DAIRYMAN CHOICE ANNABEL	5-04	305-2X	18850	737	605
DAIRYMAN CHOICE JOANNA	5-03	305-2X	17780	803	589
CITY VIEWS HOLLIREX DENISE	8-09	305-2X	17190	885	567
DAIRYMAN MAVERICK LUCILLE	3-01	305-2X	15710	930	545
DAIRYMAN MAVERICK DEBBILEE	5-02	305-2X	16810	788	577
DAIRYMAN MAVERICK LUCILLE	3-01	331-2X	16150	959	566
DAIRYMAN CHOICE SYLVIA	2-02	305-2X	14330	746	519
DAIRYMAN PREMIER BELLE	2-00	348-2X	14390	797	530
DAIRYMAN CYCLONE DUSTY	3-00	305-2X	14200	733	522
DAIRYMAN PREMIER BELLE	2-00	305-2X	13080	709	478
DAIRYMAN CHOICE JADERETTE	6-04	305-2X	14070	774	494
DAIRYMAN PREMIER SHARON	3-01	305-2X	12690	730	505
* GRISWOLD THOMAS A SR			IXONIA		
TAG LANE TEL GLAMOUR	2-03	354-2X	20350	864	709
TAG LANE TEL GLAMOUR	2-03	305-2X	17770	748	612
VUNDERQUELLE PEARL	6-01	305-2X	19500	1013	729
VUNDERQUELLE HATTIE	9-04	305-2X	17530	845	631
BERNDTS P LOVELY	8-04	305-2X	17760	972	600
BERNDTS P LOVELY	8-04	365-2X	19570	1054	669
MEADOW LAWN BILLYS BECKY	3-01	365-2X	18680	850	712
TAG LANE M PRECIOUS	4-04	337-2X	17030	718	592
TAG LANE M PRECIOUS	4-04	305-2X	16260	683	563
VUNDERQUELLE FAITH	7-06	305-2X	16690	854	652
TAG LANE TEL LILY	3-01	357-2X	15380	784	614
* HANSEN MR & MRS CLAYTON & SONS			NEW LISBON		
MARSHALLANE C SUSIE	5-08	325-2X	18690	886	649
MARSHALLANE C SUSIE	5-08	305-2X	17780	841	614
MARSHALLANE MAV DOTTIE	2-04	310-2X	13080	690	494
MARSHALLANE T J COMET	5-08	342-2X	15520	945	599
MARSHALLANE MAV DOTTIE	2-04	305-2X	12900	679	487
MARSHALLANE T J COMET	5-08	335-2X	14450	782	554
MARSHALLANE A WANDA	3-06	305-2X	11570	719	502
* PRALLE BERNARD			ONALASKA		
PARADISE FARM ROXANNE	5-08	330-2X	18260	851	617
PARADISE FARM ROXANNE	5-08	305-2X	17490	812	587
FAUVER HILL CHOICE PRIDE	7-10	305-2X	17380	759	613
MUNGLES CHOICE CINDY	4-06	365-2X	19470	860	660
FAUVER HILL LANCE ELISSA	7-05	293-2X	15990	592	545
FAUVER HILL T MARNELLE	7-05	305-2X	16300	715	542
WESGRAY CHOICE VICKY	2-02	302-2X	13850	608	476
FAUVER HILL TEL SALMA	2-10	357-2X	16380	833	590
FAUVER HILL DE BONNIE	4-08	365-2X	17500	869	657
FAUVER HILL DE BONNIE	4-08	305-2X	15580	769	580
* RUSCH MICHAEL RAY			MANITOWOC		
MANITOUS FABIANS FABULOUS	4-00	365-2X	18020	764	593
* BORGWARDT GERALD W			MANITOWOC		
FAIRVIEW B MAVERICK LYNNETTE	4-06	305-2X	15720	668	531
GR-FAIRVIEW KENDS ANGIE	7-01	365-2X	17580	880	625
* LAROCHE LEONARD & PAULETTE			ATHENS		
GONZYS ACRES HAZEL	4-02	321-2X	18930	846	664
GONZYS ACRES HAZEL	4-02	305-2X	18350	817	641
* DUTCH MILL FARM ASSOCIATES			SPARTA		
DUTCH MILL FERNANDOS KAMILLA	7-00	365-2X	19580	957	721
DUTCH MILL PREMIERS FAYE	2-01	341-2X	13240	684	499
* SCHUMAKER JOHN			ELLSWORTH		
PIERCE FARMS E EVELYN	3-10	310-2X	17160	771	626
PIERCE FARMS E EVELYN	3-10	305-2X	16950	761	619
PIERCE FARMS J SADIE	4-00	305-2X	15260	890	631
* JENSEN EUGENE W			BALSAM LAKE		
PR-LEVEL GOLD MAVERICK JOY	4-06	330-2X	19010	945	710
PR-LEVEL GOLD MAVERICK JOY	4-06	305-2X	17980	889	668
ASKEW FARMS MAVERICK STAR	1-11	365-2X	15420	672	546
ASKEW FARMS MAVERICK STAR	1-11	305-2X	13660	572	471
LEVEL GOLD CHOICE TRIXIE	3-09	365-2X	15710	859	599
BETTSWARDS DEACON GAY	4-07	305-2X	14260	795	592
LEVEL GOLD CHOICE TRIXIE	3-09	305-2X	13760	748	515
BETTSWARDS DEACON GAY	4-07	308-2X	14340	802	596
* JENSEN DALE A			AMERY		
JENSGOLDEN FAYET BUTTERBRICKLE	3-07	305-2X	19370	782	722
JENSGOLDEN TELESTAR HOLIDAY	2-07	305-2X	15130	666	531
JENSGOLDEN TELESTAR HOLIDAY	2-07	307-2X	15200	669	534
JENSGOLDEN MAVERICK DOELLE	4-02	305-2X	15770	950	565
JENSGOLDEN MAVERICK DOELLE	4-02	321-2X	16230	880	585
JENSGOLDEN BUTTERTOP ZINNIA	3-05	314-2X	15360	759	592
JENSGOLDEN BUTTERTOP ZINNIA	3-05	305-2X	15100	745	581
JENSGOLDEN TELESTAR OPALITE	2-04	326-2X	15050	630	530
JENSGOLDEN TELESTAR BUTTERBELL	4-03	365-2X	17290	837	650
* JASURDA FRANK			PHILLIPS		
ROYAL ACRES JACKPOT JANUARY	2-03	357-2X	18620	934	619
ROYAL ACRES FAYETTE MICKY	4-07	305-2X	16510	713	580
ROYAL ACRES CHIEF BOBBI	4-05	305-2X	15830	683	594
* DOSCH URIEL & SONS			RICHLAND CENTER		
BOULDER VIEW DE CHARMAINE	2-04	347-2X	17910	740	627
* VAN DOORN WILLIAM			TONY		
FLAMBEAU JUPITERS TOPPER	3-10	365-2X	20020	927	768
FLAMBEAU PREMIERS PICKLES	3-03	335-2X	16770	804	544
FLAMBEAU JACKPOT KELLY	2-04	348-2X	16180	798	591
FLAMBEAU DEACONS STELLA	3-06	305-2X	15120	935	590
FLAMBEAU ANDREWS MYRA	9-03	340-2X	15930	833	634
FLAMBEAU ANDREWS MYRA	9-03	305-2X	15020	779	594

* LURVEY THOMAS & MARY			LONE ROCK			
HIDDEN VALLEY MC IODINE	6-02	365-2X	16820	959	609
BITTERSWEET DEACONS GRETCHEN	5-01	359-2X	14860	868	592
* MCCABE LARRY			BLAIR		
MANY HILLS FAYVOR VELVET	5-06	305-2X	14610	753	539
* WILLIAMS KENNETH			LA FARGE		
PINE GROVE CRYSTAL	7-07	305-2X	17960	878	626
FAUVER HILL TH GIRALDA	3-01	346-2X	14950	763	553
* WILLIAMS JOSEPH D			WAUKESHA		
PR-RACHEAL OF ROLLING MEADOWS	6-04	322-2X	17790	807	641
PR-RACHEAL OF ROLLING MEADOWS	6-04	305-2X	17210	784	618
MISTRES OF ROLLING MEADOWS	1-11	305-2X	13850	647	545
GR-RAINBOW OF ROLLING MEADOWS	1-11	305-2X	12670	639	544
* KNIGGE CHARLES			OMRO		
WISPRIDE CHOICES ALLIE	2-00	361-2X	15940	688	544
WYOMING					
* HOOPES LLOYD V			AFTON		
TRIPPLE T FAYVORS KATE	6-02	305-2X	18140	857	636
TRIPPLE T BEAUTY STAR	4-00	274-2X	15810	693	536

To Oregon From Idaho

LINCREST TELESTAR BARBARA

This November Telestar senior yearling bred to Admiral was purchased by Wilsonview Dairy of Tillamook, Oregon at Win Crest II. Her Choice dam produced 24,900 pounds of milk.

Thanks!

LINCREST FARMS

(Home of Buttermost)
THE ROLLY LINCOLN FAMILY
Route 1, Parma, ID 83660
Telephone (208) 482-6897

She Is #50!

ARTIE A JAY SILICA (EX-93)

7/85 CI: +750M +33F +$103, 99th Pctle., CIT +1.7, CPI +200
2-00 325D 2X 19,633M 4.8% 947F
3-00 123D 2X 10,197M 4.2% 430F 3.6% 363P RIP
Proj. 305D 2X 22,003M 1,017F 839P
MCD +9,204M +466F +305P. By Lone Palm Jeans Jay. Grand champion, 1985 MN State Fair. Fresh on March 31 with a son, Blossum Hill Magic Sahara. Has a junior yearling daughter by Ron. "Silica," a 1984 All-American Junior Two-Year-Old nominee, is due in May to Telestar and is number 50 in the breed for CPI.

BLOSSUM HILL FARM

LEONARD J. AND PAULETTE LA ROCHE
6012 Cty. Hwy. M, Athens, Wisconsin 54411
Telephone (715) 257-9258

On The High-CPI List

Number 161 In The Breed For CPI

DENDELS ORCHARDS M C MONA (VG-83)

7/85 CI: +749M +25F +$89, CIT +1.0, CPI +164
1-11 365D 16,940M +4.3% 724F 3.7% 635P
3-05 302D 19,778M 4.3% 853F RIP
†State Class Leader. MCD +5,582M +123F +150P. By Choice. Her dam is a VG Cora Hollirex that is a state class leader for butterfat. "Mona" has a Cora Hollirex son and is due November 25 to Admiral.

Two More To Watch For

DENDEL ORCHARDS STAR MALINDA (VG-88)

7/85 CI: +669M +27F +$88, 99th Pctle.
2-03 244D 11,921M 4.5% 538F RIP
MCD +1,245M +42F +103P. Bred to Jeans Jay.

DENDEL ORCHARDS P DOREEN (VG-87)

7/85 CI: +865M +34F +$117, 99th Pctle.
2-04 302D 19,175M 4.2% 805F
MCD +8,874M +254F +229P. Bred to Jeans Jay.

Dendel's Orchards

JACK DENDEL
Route 5, Allegan, MI 49010
Telephone (616) 673-4317

Something Old . . .

LYNDALE RQ BOBBIE (EX-90)

8-11 305D 2X 17,630M 750F 550P
MCD +2,601M +90F +56P. Bred to Fayette.

LYNDALE BONUS JOSIA (VG-87)

6-04 355D 2X 19,820M 821F 650P
MCD +3,382M +121F +38P. Bred to T H Emory.

Something New . . .

LYNDALE TELESTAR ROSENA (VG-84)

One-Rec. Avg. 305D 19,550M 781F 305D ME
MCD +3,722M +115F +53P. Bred to Fashion.

LYNDALE FANCY SAPPHIRE (VG-84)

One-Rec. Avg. 305D 17,534M 817F 305D ME
MCD +3,851M +218F +125P. Bred to Choice Future.

We enjoy working with the older brood cows *and* the younger, potential brood cows. We invite your visit to see them all.

"Guernseys That Produce and Reproduce"

LYNDALE FARMS

A.L. McCASKILL, JR., BOB BOYCE, A.L. McCASKILL, III & FAMILIES
Route 4, Bishopville, SC 29010 • Phone (803) 428-3496
Nine miles S of US 1 from Bethune. Six miles N of US 15 from Bishopville. Take SC 341 from either town. Approximately 30 miles off I-95 and nine miles off I-20.

Nedrow Farms' High-CPI Club

Our Three Newest Members

Number 112

NEDROW FARMS BIG TEX LO (VG-88)

7/85 CI: +596M +24F +17P +$78, 98th Pctle., CIT +2.1, CPI +172
1-10 253D 2X 13,214M 4.7% 618F 3.7% 487P RIP
Proj. 305D 2X 20,211M 945F 745P
MCD +6,562M +236F +202P. By Big Tex and due in February to Admiral. Her Deacon dam has 2-11 301D 15,580M 4.8% 743F. The next dam is VG-81 with 15,220M 808F in 328 days.

Number 227

NEDROW FARMS TELESTARS LIZ (VG-83)

7/85 CI: +564M +31F +19P +$88, 99th Pctle., CIT +0.5, CPI +150
2-09 305D 2X 17,830M 4.9% 845F 3.7% 635P
365D 2X 19,640M 5.0% 988F 3.7% 735P
MCD +2,756M +163F +95P. By Telestar. Fresh in June and milking 80 pounds at four years of age. Her full sister has 2-9 280D 13,293M 593F 497P RIP and CPI +112. Both their dam and grandam have over 640 pounds of butterfat.

Number 284

NEDROW FARMS TELESTAR NANCI (D-78)

7/85 CI: +513M +32F +21P +$87, 99th Pctle., CIT +0.2, CPI +141
1-10 282D 2X 9,838M 4.9% 484F 3.9% 385P
MCD +1,479M +97F +78P. Fresh in September to the service of Admiral, this Telestar has a younger full sister in the herd just ready to breed. Their 84-point Premier dam with 2-10 328D 16,320M 5.1% 840M 3.7% 603F is out of a Hollirex with 746F.

Six With A Prestige Membership

A 20,000-Pounder

NEDROW FARMS TELESTARS BEVERLY (VG-85)

7/85 CI: +1,102M +29F +32P +$118,
99th Pctle., CIT +1.4, CPI +218
Number 50 in the breed for CPI
2-00 365D 20,550M 727F 710P
3-02 345D 18,080M 691F 662P
MCD +6,674M +102F +206P. This Telestar was fresh in September with an Admiral heifer. Her full sister is due in May to Admiral. Their dam and grandam have records over 19,000M 760F.

This GSD Moves Up The List

BEVJAC CHOICE CLAIR (VG-86) GSD

7/85 CI: +511M +35F +16P +$92,
99th Pctle., CIT +1.6, CPI +182
Number 68 in the breed for CPI
6-01 365D 23,250M 4.8% 1,118F
7-03 365D 22,730M 5.0% 1,128F 3.6% 818P
MCD +4,330M +248F +135P. By Choice. The next two dams behind this cow are 88 and 85 points, respectively.

Now In The Top 100

NEDROW FARMS MWT MARSHMELLOW (VG-86)

7/85 CI: +583M +30F +$88,
99th Pctle., CIT +1.7, CPI +178
Number 95 on the high-CPI list
1-11 352D 13,710M 5.0% 687F 3.6% 499P
3-01 305D 15,090M 5.1% 769F 3.8% 573P
MCD +2,739M +204F. This Telestar daughter freshened in September with an Admiral heifer. She has two generations of Very Good dams with 16,300M 730F backing her.

A High-Tester

NEDROW FARMS TELESTARS LESA (VG-84)

7/85 CI: +659M +33F +22P +$98,
99th Pctle., CIT +0.6, CPI +167
Number 143 in the breed for CPI
1-10 365D 14,710M 4.8% 710F 3.7% 551P
3-01 305D 15,330M 4.9% 752F 4.0% 606P
MCD +3,157M +184F +130P. This Telestar daughter freshened in September to the service of Admiral. Her dam with three records over 625F is a maternal sister to Liz's dam.

Also In The Club

NEDROW FARMS DEACONS DORA (VG-83)

7/85 CI: +339M +29F +$71,
98th Pctle., CIT +1.2, CPI +140
Number 291 in the breed for CPI
3-04 312D 16,420M 5.1% 836F 3.5% 568P
4-05 119D 8,323M 4.5% 377F 3.4% 279P
Proj. 305D 17,115M 775F 574P
MCD +3,030M +236F +88P. By Deacon. Has an Admiral daughter. Her dam is VG-81 with 628F while the next dam is 86 points and has a top butterfat record of 719 pounds.

NEDROW FARMS DEACONS LEE

7/85 CI: +530M +28F +10P +$81,
95th Pctle., CPI +139
Number 295 on the breed's CPI list
1-11 309D 12,840M 4.9% 625F
2-11 365D 17,730M 4.8% 848F 3.4% 607P
MCD +2,899M +182F +60P. This Deacon has a Telestar daughter in the 99th pctle. for CI$. Lee's Telestar brother is being proven through MAGS and ABS. Their dam is VG-81 with four records over 17,050M 690F. Grandam is VG-86 with six records over 600F.

The nine, high-CPI list members above are all in the top two percent of the breed based on CI$. Which Nedrow Farms-bred cow will receive her membership into the club next? Watch for our future ads to find out.

NEDROW FARMS

Kevin and Barb Nedrow RD 2, Box 241
Alicia, Katie and Abby Clifton Springs, NY 14432
Telephone (716) 526-5134

KENTUCKY FALL SALE

Saturday, November 9, 1985 • 4:00 p.m. • Louisville, Kentucky
At The North American International Livestock Exposition after the NJS-Louisville

Some Early Features

A high-solids pedigree goes along with this Patrician senior yearling that is due in February to Elvis. Her Maverick dam has 15,013M 4.9% 733F. The Choice grandam produced 631F. *Gordon Turner, Hemlock, MI.*

An Admiral two-year-old sells after freshening in mid-October. Her VG-81 dam has almost 13,000M. *AND*, a T H Emory senior yearling sells bred to Able. She and a VG-85 sister are out of a Deacon daughter that produced 15,100M. *Metzger Farms, Inc., Claypool, IN.*

Another Patrician daughter sells, this one bred to Able. Born in June 1983, she is from a dam with three records over 14,000M. The grandam produced 628F. *Edwin Watson, Hemlock, MI.*

A VG-85 Raemelton Deacons Fanfare daughter sells with 841F as a two-year-old as well as 3-7 277D 16,001M 5.0% 793F RIP. Due shortly after the sale to T H Emory. Her dam by Top Jolly produced 740F. The VG grandam had 723F. *Ronald Wenger, Goshen, IN.*

A Fayette summer yearling sells with GI: +671M. Her VG-81 Mungles L Hornets Gabriel dam has over 13,000M and is in the breed's 90th percentile for CI$. The VG-86, Gold Star Dam grandam has 793F. *ALSO*, a showy Mungles Luellas Hornet senior yearling sells, due in early December to Mungles TH Emorys Colonel. Her VG-82 Favorites Bonus dam has MCD +2,186M +42F. *Mungle's Guernsey Farm, Atoka, OK.*

A three-year-old Maverick daughter bred to AFC Diamond is selling. From two generations of dams with more than 640F. *Thomas, Michael and Andrew Pavelka, Standish, MI.*

An Intermediate Calf Sells Out Of . . .

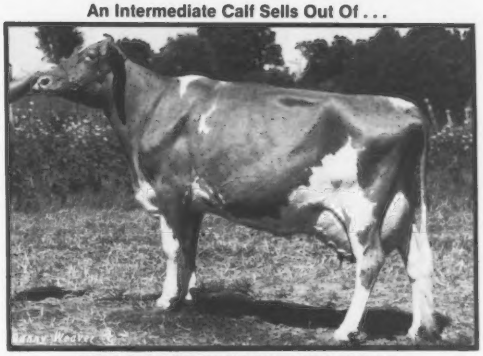

YELLOW CREEK NOBLE VIDA (EX-92)
3-07 365D 20,720M 4.3% 895F
MCD +3,488M +93F +39P. Her full-aged intermediate heifer calf by Yellow Creek DF Blazer sells. The consignment's maternal sister is VG-89 with 14,900M. The dam has two maternal sisters with up to 883F. *Dave and Linda Cochard, Gas City, IN.*

An 87-point Hornets Lucky daughter that freshened in mid-September sells. A good show prospect. *Scott Bentley, Ames, IA.*

A Telestar junior two-year-old that topped this year's Kentucky State Fair will sell. Her dam is VG-87 with 759F. *Leroy Lindley, Hamilton, OH.*

Sale Headquarters—Executive Inn East, telephone (502) 367-6161

Over the years the Kentucky Fall Sale has included showy, high-indexing and strong-pedigreed individuals. Make plans to attend this sale, see the national junior and open shows, and enjoy some good down-home Kentucky hospitality November 9-11.

Sale Sponsored By
KENTUCKY GUERNSEY
BREEDERS' ASSOCIATION

Sale Coordinated By
BARNEY HORNBACK
707 Sunrise Lane
Elizabethtown, KY 42701
Telephone (502) 765-2441

Shows

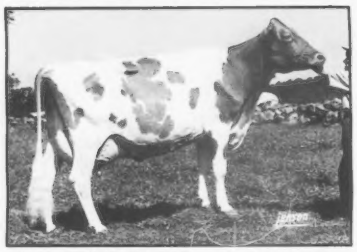

Homesteed Derby Louise, grand champion female of the 1985 Massachusetts State Show.

Massachusetts State Show

Chedco Farm had an excellent day at the Massachusetts State Show on August 7 in Spencer when it exhibited the grand, reserve grand and junior champion females. Homesteed Derby Louise, the first-place aged cow, received grand champion female honors. The first-prize three-year-old cow, Chedco Hornets Victoria, was the reserve grand champion female and best-uddered cow of the show. Junior Champion honors went to Chedco Hornets Holly after winning the junior yearling class.

Richard Merritt of Farmington, Connecticut received the reserve junior champion award with Merit Tex Maisie, the first-place senior yearling heifer.

Roland Ripley of Cortland, New York was the official for the 50 Guernseys that were exhibited at this AGCC-approved show. A summary of the top three animals in each class follows.

Junior Heifer Calf (5)

1. Chedco Telestar Orpha Lou, C. E. Cotting, Berlin, MA; 2. King Arthur Cher of Hardwick, William Goodfield, Hardwick, MA; 3. Tex Mandy of Hardwick, William Goodfield, Hardwick, MA.

Intermediate Heifer Calf (6)

1. Chedco H Novel, C. E. Cotting, Berlin, MA; 2. Chedco T Pam, C. E. Cotting, Berlin, MA; 3. Lances Darcy of Hardwick, Jonathan Goodfield, Hardwick, MA.

Senior Heifer Calf (8)

1. Chedco Telestar Mamie, C. E. Cotting, Berlin, MA; 2. Carlsons T J Val, Arline M. Carlson, Farmington, CT; 3. Chedco Emorys Pandy, C. E. Cotting, Berlin, MA.

Junior Yearling Heifer (4)

1. Chedco Hornets Holly, C. E. Cotting, Berlin, MA; 2. Chedco T H Panda, C. E. Cotting, Berlin, MA; 3. Chedco H Victoria, C. E. Cotting, Berlin, MA.

Senior Yearling Heifer (6)

1. Merit Tex Maisie, Richard Merritt, Farmington, CT; 2. Merit Tex Irma, Richard Merritt, Farmington, CT; 3. Chedco Telestar Pam, C. E. Cotting, Berlin, MA.

Junior Best Three Females (3)

1. C. E. Cotting, Berlin, MA; 2. Merit Guernseys, Farmington, CT; 3. Guernsey Dell, Hardwick, MA.

Two-Year-Old Cow (4)

1. Chedco T H Mamie, C. E. Cotting, Berlin, MA; 2. Merit Tex Irene, Richard Merritt, Farmington, CT; 3. Jupiters Starlit of Hardwick, Jonathan Goodfield, Hardwick, MA.

Three-Year-Old Cow (4)

1. Chedco Hornets Victoria, C. E. Cotting, Berlin, MA; 2. Chedco Vidas Joyce, C. E. Cotting, Berlin, MA; 3. Premier Vivian of Hardwick, Lorelei Goodfield, Hardwick, MA.

Four-Year-Old Cow (4)

1. Chedco Darimost Verta, C. E. Cotting, Berlin, MA; 2. Chedco T H Orpha Lou, C. E. Cotting, Berlin, MA; 3. Deacon Vivian of Hardwick, Robert Goodfield, Hardwick, MA.

Aged Cow (7)

1. Homesteed Derby Louise, C. E. Cotting, Berlin, MA; 2. Chedco Contessas Orpha Lou, C. E. Cotting, Berlin, MA; 3. Burgess Farm Fabians Joyce, Richard Merritt, Farmington, CT.

Dry Cow (2)

1. Merit Telestar Marm, Richard Merritt, Farmington, CT; 2. Chedco Contessas Mamie, C. E. Cotting, Berlin, MA.

Dairy Herd (2)

1. C. E. Cotting, Berlin, MA; 2. Guernsey Dell, Hardwick, MA.

Best Three Females (5)

1. C. E. Cotting, Berlin, MA; 2. Merit Guernseys, Farmington, CT; 3. Guernsey Dell, Hardwick, MA.

Exhibitor's Herd (3)

1. C. E. Cotting, Berlin, MA; 2. Merit Guernseys, Farmington, CT; 3. Guernsey Dell, Hardwick, MA.

Produce of Dam (7)

1. Produce of Chedco Deacons Victoria, C. E. Cotting, Berlin, MA; 2. Produce of Bermat Matts Iris, Richard Merritt, Farmington, CT; 3. Produce of M C Vivian of Hardwick, Robert Goodfield, Hardwick, MA.

Dam-Daughter (5)

1. C. E. Cotting, Berlin, MA; 2. C. E. Cotting, Berlin, MA; 3. Richard Merritt, Farmington, CT.

New Hampshire Parish Show

Valley Farm exhibited the first-place three- and four-year-old cow and grand champion female, Valley Farms Barbaras Barrie, on August 7 at the New Hampshire Parish Show. Judge John Morris of Maryland chose Sanborn Farm Ingrid as the junior champion female after she had won the senior yearling class for Sanborn Farm of Boscawen, New Hampshire.

Stephanie Stoughton of Walpole, New Hampshire had the grand champion junior-owned female with Crescent Golden Delicious, the third-place senior two-year-old cow. The champion in the showmanship and fitting competition was Jackie Delaney of Claremont, New Hampshire with Stephanie Stoughton topping the junior division.

A summary of the first three animals in each class follows.

Junior Heifer Calf

1. Valley Farms Barbaras Bridget, Valley Farm, Walpole; 2. Boscawen Farm Jinx Astro Angel, Gary Roy, Boscawen; 3. Crescent Choice Cortland, Melissa Crotto, Walpole.

Intermediate Heifer Calf

1. Valley Farms Sadyes Star, Valley Farm, Walpole; 2. Valley Farms Mindys Moonglow, Valley Farm, Walpole; 3. Valley Farms Marigold Man, Jackie Delaney, Claremont.

Senior Heifer Calf

1. Huckins Choice Libby, George Huckins, Ashland; 2. Valley Farms Valentines Violet, Stephanie Stoughton, Walpole.

Junior Yearling Heifer

1. Valley Farms Barbaras Beauty, Valley Farm, Walpole; 2. Huckins Fredrick Samantha, Cathrine Huckins, Ashland; 3. Sunny Side T Patrician Susie, Tammy Thorpe, Ashland.

Senior Yearling Heifer

1. Sanborn Farm Ingrid, Sanborn Farm, Boscawen; 2. Valley Farms Trixie Treva, Valley Farm, Walpole; 3. Huckins Jackpot Della, Catherine Huckins, Ashland.

Junior Two-Year-Old Cow

1. Huckins Agni Rusty, BU, Catharine Huckins, Ashland; 2. Huckins Choice Star, Dean Thorpe, Ashland; 3. Sagebrooks Premier Bonnie, Huckins Farm, Ashland.

Senior Two-Year-Old Cow

1. Crescent Telestar Wonderlust, BU, Crescent Farm, Walpole; 2. Valley Farms Saydes Suzanne, Valley Farm, Walpole; 3. Crescent Golden Delicious, Stephanie Stoughton, Walpole.

Three- And Four-Year-Old Cow

1. Valley Farms Barbaras Barrie, BU, Valley Farm, Walpole; 2. Highland Farms Princess Holly, Valley Farm, Walpole; 3. Valley Farms Barbaras Boots, Valley Farm, Walpole.

Aged Cow

1. Brookside Fayvor Mindy, Valley Farm, Walpole; 2. Sanborn Farm Esther, BU, Sanborn Farm, Boscawen; 3. Greystone Super Carlotta, Huckins Farm, Ashland.

Dry Cow

1. BerJac Super Sandra, Huckins Farm, Ashland; 2. Her Ra DS Bell, Valley Farms, Walpole; 3. Valley Farm Cyclone Lucy Liz, Fisher Farm, Penacook.

Best Three Females

1. Valley Farm, Walpole; 2. Crescent Farm, Walpole; 3. Fisher Farm, Penacook.

Junior Exhibitor's Herd

1. Stephanie Stoughton, Walpole; 2. Catharine Huckins, Ashland; 3. Tammy Thorpe, Ashland.

Dam-Daughter

1. Stephanie Stoughton, Walpole; 2. Valley Farm, Walpole; 3. Catherine Huckins, Ashland.

Get of Sire

1. Valley Farm, Walpole; 2. Huckins Farm, Ashland; 3. Stephanie Stoughton, Walpole.

Produce of Dam

1. Valley Farm, Walpole; 2. Fisher Farm, Penacook; 3. Fisher Farm, Penacook.

Wisconsin State Fair

Seventy-six head of Guernseys were paraded before Judge Gary Estes of Rogersville, Missouri at the Wisconsin State Fair in Milwaukee on August 8. The grand champion female of the show was the first-place three-year-old cow, Lavon Farms Sweet Thing owned by Ar-Clar Farm of Brillion. Fredrick Kipp of North Prairie exhibited the reserve grand champion female and best-uddered cow of the show, Schindleys B Tex Listen, the second-prize three-year-old cow. The Wisconsin-Bred Champion Cow was Dutch Mill Fernells Betty, the second-place dry aged cow shown by Christina Vilter of Hartland.

Wesgray Fayette Mega, owned by Wesgray Guernseys of Viola, received the junior champion rosette after winning the senior heifer calf class. The reserve junior champion female was the top intermediate heifer calf, Four Winds Fayette Liz ET owned by Tim Vilter of Hartland.

The junior champion and grand champion male honors went to Four Winds Fayette Fortune, the first-place bull calf shown by Tim Vilter. The winning yearling bull, Forest Homes Ron Legend owned by Robert Engel, Jr. of Shawano, was the reserve junior champion and reserve grand champion male.

Clark Vilter of Four Winds Farm in Hartland was the Premier Breeder and Exhibitor of this AGCC-approved show of 75

Lavon Farms Sweet Thing, grand champion female of the 1985 Wisconsin State Fair.

head. A summary of the first three animals in each class follows.

Bull Calf (1)

1. Four Winds Fayette Fortune, Tim Vilter, Hartland.

Yearling Bull (1)

1. Forest Homes Ron Legend, Robert Engel Jr., Shawano.

Intermediate Heifer Calf (10)

1. Four Winds Fayette Liz ET, Tim Vilter, Hartland; 2. Four Winds B T Blossom, William Vilter, Hartland; 3. Guernsey Grove S Deborah, Alvin Basse, Muskego.

Senior Heifer Calf (11)

1. Wesgray Fayette Mega, Wesgray Guernseys, Viola; 2. Guernsey Grove S Nora, Alvin Basse, Muskego; 3. Ar Clar Fayette Halo, Ar-Clar Farm, Brillion.

Junior Yearling Heifer (9)

1. Four Winds Pat Flori, Clark Vilter, Hartland; 2. Regal Hills Diamond Tina, Kenneth Clements, Stoddard; 3. Lone Acres Emory Fantasy, Fredrick Kipp, North Prairie.

Senior Yearling Heifer (8)

1. Four Winds Fayvor Lola, Four Winds Associates, Hartland; 2. Wesgray Future Bonnet, Wesgray Guernseys, Viola; 3. Four Winds Fayvor Betsy, Christina Vilter, Hartland.

Junior Get Of Sire (2)

1. Housleys Dari Fayvor, William Vilter, Hartland; 2. Dutch Mill Telestars Fayette, Dennis Dorn & Family, New Glarus.

Two-Year-Old Cow (8)

1. Shady View D F Strawberry, 1st BU, William Vilter, Hartland; 2. Regal Hills B F Callie, Kenneth Clements, Stoddard; 3. Guernsey Grove All Star Tricia, Alvin Basse, Muskego.

Three-Year-Old Cow (7)

1. Lavon Farms Sweet Thing, 1st Milk, Ar-Clar Farm, Brillion; 2. Schindleys B Tex Listen, BU, Fredrick Kipp, North Prairie; 3. Four Winds Extra Jollie, William Vilter, Hartland.

Dry Three- And Four-Year-Old Cow (3)

1. Lavon Farms Fortune Nastursh, Jack Krull, Bonduel; 2. Four Winds Atlantic Fair Lady, William Vilter, Hartland; 3. Twin L Farms Hornet Margo, Jack Krull, Bonduel.

Four-Year-Old Cow (6)

1. Fauver Hill Extra Babe, Julie Engel, Shawano; 2. Family Hill P Luster, Four Winds Associates, Hartland; 3. Lone Acres Holli Vivid, Fredrick Kipp, North Prairie.

Dry Aged Cow (5)

1. Butenschoens G D Panda, William Vilter, Hartland; 2. Dutch Mill Fernells Betty, Christina Vilter, Hartland; 3. Middle Ground Gypsys Fortune, Alvin Basse, Muskego.

Aged Cow (6)

1. Pleasen Valley Gallants Rita, BU, Alvin Basse, Muskego; 2. Red Hill M Marcey, James Vilter, Hartland; 3. Wesgray Fayvor Brenda, Wesgray Guernseys, Viola.

Best Three Females (7)

1. William Vilter, Hartland; 2. Wesgray Guernseys, Viola; 3. Alvin Basse, Muskego.

Get Of Sire (2)

1. William Vilter, Hartland; 2. Kenneth Clements et al, Stoddard.

Produce of Dam (5)

1. Ar-Clar Farm, Brillion; 2. Wesgray Guernseys, Viola; 3. Four Winds Associates, Hartland.

Dam-Daughter (6)

1. Wesgray Guernseys, Viola; 2. Alvin Basse, Muskego; 3. Christina Vilter, Hartland.

Iowa State Fair

One hundred twenty-nine Guernseys made the Iowa State Fair show strong in both numbers and quality on August 14 in Des Moines. Mason Mungle from Atoka, Oklahoma was the official judge for this exhibition, which was the second-largest of all dairy breed shows at this year's state fair.

He selected the top senior yearling, Heart O Gold Lucky Elanor, as the junior champion female for Cedar Way Guernseys of Waverly, Iowa, praising her strength throughout. After commenting on the tremendous quality of the heifer show, he awarded reserve

1985 Iowa State Fair Champions. (L-R) Wanda Drees, Grand Champion Female Sunnydales TF Sunshine, Teri Weiss, Grand Champion Female Goldenrose MWT Ila, Gary Heinemann, Mason Mungle.

junior champion honors to the upstanding, first-prize junior yearling, Idle Neer Fayette Shirley, shown by Steve Sywassink of Letts, Iowa.

The youthful, first-place senior two-year-old cow, Goldenrose MWT Ila, earned the grand champion female banner for Goldenrose Guernsey Farm of Readlyn, Iowa. This 1984 Reserve All-American was followed by the winning four-year-old cow and reserve grand champion, Sunnydales TF Sunshine who was exhibited by Randy and Teri Weiss of Ames, Iowa.

The Premier Breeder and Premier Exhibitor awards went to Cedar Way Guernseys, while Woodruff Farm of Indianola was second for both categories.

A summary of the first three entries in each class follows.

Junior Heifer Calf (12)

1. Fox Vu RH Crystals Cookie, C. William Brown & Family, Bloomfield; 2. Cedar Way THD Trinket, Cedar Way Guernseys, Waverly; 3. Goldenrose PMS J Melody, Goldenrose Guernsey Farm, Readlyn.

Senior Heifer Calf (16)

1. Rolling View Acres Tel Future, Sandy Hill Guernseys, Scotch Grove; 2. Goldenrose CRPM September, Goldenrose Guernsey Farm, Readlyn; 3. Woodruff Farm F Doris, Duane Woodruff & Family, Indianola.

Junior Yearling Heifer (21)

1. Idle Neer Fayette Shirley, Steve Sywassink, Letts; 2. Woodruff Farm SD Jeannie, Duane Woodruff & Family, Indianola; 3. Pleasant Valleys Fay Ida, Cedar Way Guernseys, Waverly.

Senior Yearling Heifer (15)

1. Heart of Gold Lucky Elanor, Cedar Way Guernseys, Waverly; 2. Goldenrose LWD Corina, Goldenrose Guernsey Farm, Readlyn; 3. Wapsi Acres Sylvias Sunny, Jim & Todd Larssen, Long Grove.

Dry Aged Cow (6)

1. Cedar Way Winston Tex, Cedar Way Guernseys, Waverly; 2. Gold N White Lucky Marian, Allan Bentley, Ames; 3. Woodruff Farm H Polly, Duane Woodruff & Family, Indianola.

Junior Two-Year-Old Cow (8)

1. Fox Vu Pixies F Pam, 1st BU, C. William Brown & Family, Bloomfield; 2. Heart O Gold Fantastic Kate, 2nd BU, Cedar Way Guernseys, Waverly; 3. Idle Neer Bright Future Casey, Donald Sywassink, Letts.

Senior Two-Year-Old Cow (9)

1. Goldenrose MWT Ila, 1st BU, Goldenrose Guernsey Farm, Readlyn; 2. Woodruff Farm Tel Ferne, 2nd BU, Duane Woodruff & Family, Indianola; 3. Danann Ryans Randi, Rolling Prairie Guernseys, Garnavillo.

Three-Year-Old Cow (15)

1. Woodruff Farm Tel Jamie, 2nd BU, Duane Woodruff & Family, Indianola; 2. Wapsi Acres Dedes DF Debora, Jim & Todd Larssen, Long Grove; 3. DG Fayvorite Twinkle, 1st BU, 1st Fat, G. D. Graver, Greeley.

Four-Year-Old Cow (12)

1. Sunnydales TF Sunshine, 1st BU, Randy & Terry Weiss, Ames; 2. Fox Vu Doris E Donna, 2nd BU, C. William Brown & Family, Bloomfield; 3. Rolling Prairie Win Alma, 1st Milk, 1st Fat, Rolling Prairie Guernseys, Garnavillo.

Aged Cow (15)

1. Suneslope LWD Damsete, 2nd BU, 2nd Milk, Allan Bentley, Ames; 2. Cedar Way E Sharon, 1st BU, 2nd Fat, Randy & Terry Weiss, Ames; 3. Cedar Way Sentinal Speck, Cedar Way Guernseys, Waverly.

Best Three Head (12)

1. Randy & Terry Weiss, Ames; 2. Allan Bentley, Ames; 3. Duane Woodruff & Family, Indianola.

Best Four Head (12)

1. Randy & Terry Weiss, Ames; 2. Duane Woodruff & Family, Indianola; 3. Rolling Prairie Guernseys, Garnavillo.

Kentucky State Fair

Arrow Head Guernseys of Gas City, Indiana exhibited the grand champion female and first-prize four-year-old cow, Dewberry Farms Fayvors Likable on August 16 at the Kentucky State Fair in Louisville. Wampanoag Emory Lacy was chosen the reserve grand champion female and first-place Kentucky-owned champion after topping the senior two-year-old cow class. She is owned by Wampanoag Farm of Berry, Kentucky. Hornback Farm from Elizabethtown, Kentucky exhibited the Kentucky-owned reserve champion cow with its third-place three-year-old cow, Hornback Farm EX Progress Lori.

The junior champion female was the first-place senior yearling heifer, Maurana Big Tex Maranda, owned by Leroy Lindley of Hamilton, Ohio. The first-prize senior heifer calf, Isenbergs Ron Gleem, won the honor of being the reserve junior champion as well as the Kentucky-owned junior champion. She is owned by Fowler Branstetter of Edmonton, Kentucky, the recipient of the Herdsman Award.

Lewis Porter from Avon, New York judged 127 Guernseys at this AGCC-approved show. Following is a list of the first three winners in each class.

Junior Heifer Calf (16)

1. Hornback Farm Action Pepple, Hornback Farm, Elizabethtown; 2. Round Pond Georges Darla, Aaron C. Oliver, Scottsville; 3. Branstetters Deacon Betty, Fowler Branstetter, Edmonton.

Intermediate Heifer Calf (18)

1. Buttercup Shadylawn KA Betsy, Michelle Catlett, Harrodsburg; 2. Coffey Farm Emorys Princess, Coffey Farm, Edmonton; 3. Berryman Farm Deacon Tulip, Berryman Farm, Nicholasville.

Senior Heifer Calf (20)

1. Isenbergs Ron Gleem, Fowler Branstetter, Edmonton; 2. Hornback Farm BA Lucky, Hornback Farm, Elizabethtown; 3. Aqua Valley TF Millie, Freeman N. Brundige, Fulton.

Summer Yearling Heifer (10)

1. Hornback Farm Toni, Hornback Farm, Elizabethtown; 2. Wagners Ned Marcy, David Paris & Family, Franklin, IN; 3. Branstetters Ron Chrystal, Fowler Branstetter, Edmonton.

Page 70

Dewberry Farms Fayvors Likable, grand champion female of the 1985 Kentucky State Fair.

THIS Is A Farmer

Author Unknown

We're Planning For A Better Future With Chester Philip Wiliams, the sixth generation of the Williams family, and new developments at Wern Farms.

Farmers are found in fields plowing up, seeding down, returning from, planting to, fertilizing with, spraying for and harvesting if. Wives help them, little boys follow them, the Agriculture Department confuses them, city relatives visit them, salesmen detain them, meals wait for them, weather can delay them, but it takes Heaven to stop them.

When your car stalls along the way, a farmer is a considerate, courteous, inexpensive road service. When a farmer's wife suggests he buy a new suit, he can quote from memory every expense involved in operating the farm last year, plus the added expense he is certain will crop up this year. Or else he assumes the role of the indignant shopper, impressing upon everyone within earshot the pounds of milk he must produce in order to pay for a suit at today's prices.

A farmer is a paradox - he is "overalled" executive with his home his office; a scientist using fertilizer attachments; a purchasing agent in an old straw hat; a personnel director with grease under his fingernails; a dietician with a passion for alfalfa, animals and antibiotics; a production expert faced with a surplus and a manager battling a price-cost squeeze. He manages more capital than most of the businessmen in town.

He likes sunshine, good food, state fairs, dinner at NOON, auctions, his neighbors, Saturday nights in town, his shirt collar unbuttoned and, above all, a good soaking rain in August.

He is not much for droughts, ditches, thoroughways, experts, weeds, the eight-hour day, helping with the housework or grasshoppers.

Nobody else is so far from the telephone or so close to God. Nobody else gets so much satisfaction out of modern plumbing, favorable weather and good ice cream.

Nobody else can remove all those things from his pockets and on washday still have overlooked five "steeples," one cotter key, a rusty spike, three grains of corn, the stub end of a lead pencil, a square tape, a $4.98 pocket watch and a cupful of chaff in each trouser cuff.

A farmer is both Faith and Fatalist - he must have faith to continually meet the challenges of his capacities amid an ever-present possibility that an act of God (a late spring, an early frost, tornado, flood, drought) can bring his business to a standstill. You can REDUCE HIS ACREAGE, but you can't RESTRAIN HIS AMBITION.

Might as well put up with him - he is your friend, your competitor, your customer, your source of food and fiber, and self-reliant young citizens to help replenish your cities.

He is your countryman - a denim-dressed, business-wise, fast-growing statesman of stature.

And when he comes in at noon having spent the energy of his hopes and dreams, he can be recharged anew with the magic words: "The Market's Up."

Still Looks Great

CLEVERLANDS DARIMOST CHRYSTAL (EX-95, EX-3X)
8-08 365D 23,870M 5.5% 1,301F
MCD +2,660M +168F. Will be 14 years of age this December. Three-time All-American. Supreme champion, 1979 World Dairy Expo, Owned with John Merryman & Les Lurvey & sons. At Boulder View Farm.

We Believe You Get More For Your Money with Guernseys!

WERN FARMS
1848-1985

Chester and Barbara Williams S36 W29657 Wernway Road, Waukesha, WI 53186 • (414) 547-3377
Creating A Standard Of Excellence In The Production Of America's Finest Milk

Our Leading Ladies

Second, 1985 Ohio State Fair Two-Year-Old Futurity

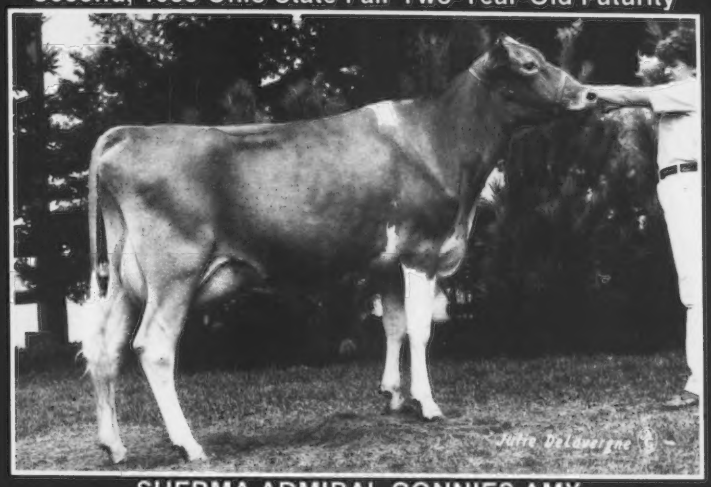

SHERMA ADMIRAL CONNIES AMY
2-03 Proj. 305D 2X 13,590M 636F
Sired by Welcome Choice Admiral

Number 75 on the High-CPI List

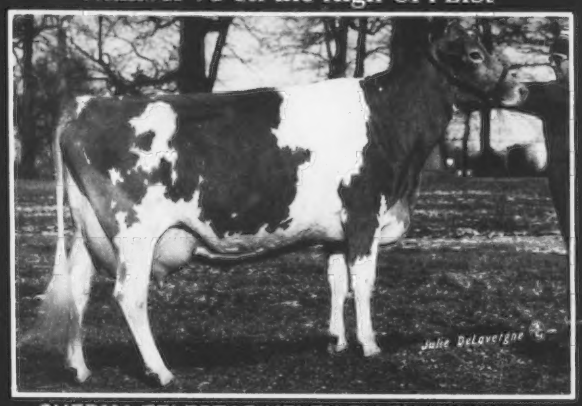

SHERMA TELESTAR HELEN ELLEN (EX-90) GSD
7/85 CI: +648M +40F +$109, CIT +0.6, CPI +185
3-01 341D 2X 13,540M 5.5% 740F DHIR
4-02 250D 2X 15,260M 4.6% 698F 3.9% 595P RIP
Proj. 305D 16,940M 789F Act.
MCD +2,594M +177F. By Telestar. Due in January to Able. Has four Admiral ETs due in November. Under contract by a major AI stud. Ellen's Big Tex daughter is projected to 2-4 305D 15,230M 625F ME.

Number 181 in the Breed for CPI

SHERMA TEL MARGO ELF (VG-87)
7/85 CI: +671M +31F +$95, CIT +0.5, CPI +159
3-03 312D 2X 16,630M 4.7% 784F 3.7% 617P DHIR
4-03 130D 2X 9,120M 4.2% 388F 3.3% 299P RIP
Proj. 305D 16,600M 729F Act.
MCD +4,993M +246F. By Telestar. Her Choice daughter is projected to 2-2 305D 17,150M 806F ME. She also has Cherie Chuck and Admiral daughters in the herd.

If you are interested in any of Ellen's calves, please give us a call. Look for our two-year-old at the national show in Louisville.

KENTON, ILA AND AMY SHERMAN
3930 Sandhill Road, Bellevue, OH 44811
Telephone (419) 483-4737
MIKE AND BECKY KALTENBACH
4117 Evenington Road, Monroeville, OH 44847
Telephone (419) 465-2659
"Our Door is Always Open"

Wisconsin Guernsey Breeders' Association Arnold Knight Secretary
Route 2 Markesan, Wisconsin 53946 Telephone (414) 394-3027

Profitable Powerful Protein-Producing GUERNSEYS

America's Dairyland

Take A Good Look

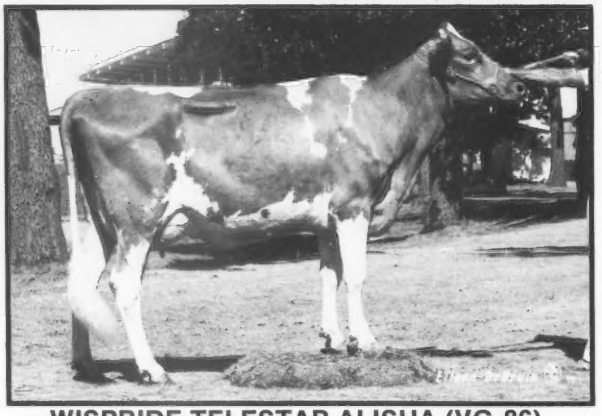

WISPRIDE TELESTAR ALISHA (VG-86)

7/85 CI: +318M +18F +13P +$51, 94th Pctle.
2-06 225D 2X 12,113M 4.2% 512F 3.3% 397P RIP
Proj. 305D 2X 15,473M 668F 519P

By Maurana Wis Telestar. Bred to Welcome Choice Admiral. First two-year-old, BU, 1985 Winnebagoland Show; fourth senior two-year-old, 1985 Wisconsin State Show. Her 84-point Premier dam has produced 623 pounds of butterfat. "Alisha" is still milking in the 50s.

This is just one example of what our two-year-olds are doing. Watch for future Wispride Guernseys' ads for updates on our good-looking and good-milking youngs cows.

WISPRIDE GUERNSEYS

CHARLES "PETE" KNIGGE AND FAMILY
4577 Poygan Ave., Omro, WI 54963 • (414) 685-5895
Three miles West of Omro on 21. Then ¾ mile North on Poygan Avenue.

KY STATE FAIR from page 67

Junior Yearling Heifer (15)

1. Branstetters Deacon Tess, Fowler Branstetter, Edmonton; 2. Mid Acres Billy Fawn, David Paris & Family, Franklin, IN; 3. Myrtle Creek TH Emorys Bless, Leroy Lindley, Hamilton, OH.

Intermediate Yearling Heifer (8)

1. Dardenella Xerxes Belinda, Locust Hill Farm, Harrodsburg; 2. Mid Acres Emory Ronie, David Paris & Family, Franklin, IN; 3. Wampanoag Atlantic Sissy, Wampanoag Farm, Berry.

Senior Yearling Heifer (8)

1. Maurana Big Tex Maranda, Leroy Lindley, Hamilton, OH; 2. Branstetters Trailblazer Queen, Fowler Branstetter, Edmonton; 3. Maurana Big Tex Delores, W-Four Farms, Fountaintown, IN.

Junior Get Of Sire (6)

1. Hornback Farm, Edmonton; 2. Berryman Farm, Nicholasville; 3. Leroy Lindley, Hamilton, OH.

Kentucky Futurity (4)

1. Wampanoag Emory Lacy, Wampanoag Farm, Berry; 2. Lances Atlantic Freda, Fowler Branstetter, Edmonton; 3. Round Pond Barts Little Amy, David Croshaw, Perryville.

Junior Two-Year-Old Cow (9)

1. Gold Banner Tel Joy, 2nd BU, Leroy Lindley, Hamilton, OH; 2. Sunny Da BM Cheerio, Sunny Da Farm, Bryant, IN; 3. CA Roman TD Clementine, 1st BU, Eric Harrell, Bell Buckle, TN.

Senior Two-Year-Old Cow (12)

1. Wampanoag Emory Lacy, 1st BU, Wampanoag Farm, Berry; 2. Big Creek F Lily, 2nd BU, Berryman Farm, Nicholasville; 3. Green Ridge Big Lori, Lee M Riggs & Family, Evansville, IN.

Dry Three- And Four-Year-Old Cow (6)

1. McDowell Farm Statns Glenda, McDowell Farms, Magnolia; 2. Dewberry Farms Fayvor Angie, Arrow Head Guernseys, Gas City, IN; 3. Carr Creek Henry Better, Locust Hill Farm, Harrodsburg.

Three-Year-Old Cow (19)

1. Hornback Farm EX Progress Lori, 1st BU, Hornback Farm, Elizabethtown; 2. McDowell Farms Superstar Agatha, 2nd BU, McDowell Farms, Magnolia; 3. Shady View Ike Barbar, Leroy Lindley, Hamilton, OH.

Four-Year-Old Cow (9)

1. Dewberry Farms Fayvors Likable, 1st BU, 1st Prod., Arrow Head Guernseys, Gas City, IN; 2. Denrie Hornets Rhoda, 2nd BU, Arrow Head Guernseys, Gas City, IN; 3. W Fours KA Gail, Wampanoag Farm, Berry.

Dry Aged Cow (5)

1. Jon Bon Fayvor Bo Bo, Locust Hill Farm, Harrodsburg; 2. Fairview Roger Linn, Lee M. Riggs & Family, Evansville, IN; 3. Green Ridge B Maverick Cathy, Lee M. Riggs & Family, Evansville, IN.

Aged Cow (7)

1. Wampanoag Falcon Becky, 2nd BU, Wampanoag Farm, Berry; 2. Wampanoag Captain Rose, 1st BU, Wampanoag Farm, Berry; 3. McDowell Farm Satan Marti, Locust Hill Farm, Harrodsburg.

Dairy Herd (6)

1. Wampanoag Farm, Berry; 2. Berryman Farm, Nicholasville; 3. Arrow Head Guernseys, Gas City, IN.

Best Three Females (11)

1. Wampanoag Farm, Berry; 2. Arrow Head Guernseys, Gas City, IN; 3. Hornback Farm, Elizabethtown.

Get Of Sire (3)

1. Lambrecht's Guernsey Farm, Bedford, IN; 2. Freeman N. Brundige, Fulton; 3. Berryman Farm, Nicholasville.

Produce Of Dam (6)

1. Hornback Farm, Elizabethtown; 2. David Paris & Family, Franklin, IN; 3. Fowler Branstetter, Edmonton.

Missouri State Fair

On August 16 Audrey Wagner of Marissa, Illinois judged 88 head of Guernseys at the Missouri State Fair in Sedalia.

Keystone K Candy, the first-place three-year-old cow was chosen the grand champion of the show for James Kennemer of Springfield, Missouri. Reserve grand champion honors went to Walliss Bunny Blue Chip, the first-prize aged cow and the 'Show-Me State Grand Champion,' owned by Wallis Guernsey Farm of Springfield, Missouri.

Mungles Nelidas Casual, the top senior calf owned by Jennifer Davis of Pierce City, Missouri, was the junior champion of the show. Reserve junior champion honors went to Stewarts Great after having started the senior yearling class for Stewarts Guernseys of Macomb, Missouri.

The Premier Breeder and Premier Exibitor of the Missouri State Fair Guernsey show was Stewarts Guernseys Farm.

A summary of the top three animals in each class follows.

Junior Heifer Calf (5)

1. Ju Dons Mara Gidget, Donald Waterman, Williamstown; 2. Shelia Emory Stacey, Frankenbach Farms, Hannibal; 3. Walliss Brenda Lester, Wallis Guernsey Farm, Springfield.

Intermediate Heifer Calf (10)

1. Ken Mar Manor Dede Darling, James R. Kennemer, Springfield; 2. Timber Ridge Jupiter Annie, Timber Ridge Guernsey Farm, Cairo; 3. Walliss Jean Lester, John Sims, Fair Grove.

Senior Heifer Calf (10)

1. Mungles Nelidas Casual, Jennifer Davis, Pierce City; 2. Walliss Belle Lester, Wallis Guernsey Farm, Springfield; 3. Timber Ridge Dollar Lorna, Timber Ridge Guernsey Farm, Cairo.

Junior Yearling Heifer (12)

1. GR-Ju Dons Jami Leona, James R. Kennemer, Springfield; 2. Formost Fayette M Ada, University of Missouri, Columbia; 3. Cloverhill Regina Rita, John Sims, Fair Grove.

WISCONSIN
Profitable Powerful Protein-Producing GUERNSEYS
Wisconsin Guernsey Breeders' Association, Arnold Knight, Secretary
Route 2, Markesan, Wisconsin 53946, Telephone (414) 394-3027
America's Dairyland

A Vibrant Family

She Has 20,000M

FAIRFIELD CHOICE VIX (D-78)
7/85 CI: +965M +31F +$113, CIT +0.8, CPI +194
Number 53 in the breed for CPI
4-02 333D 2X 20,454M 4.2% 860F
5-03 249D 2X 19,330M 4.1% 797F
Proj. 305D 2X 22,416M 935F Act.
MCD +5,588M +148F +125P. By Choice. Due December 2 to Admiral.

Two Very Good Daughters

FAIRFIELD PREMIER VIVID (VG-85)
7/85 CI: +726M +32F +$100, 99th Pctle.
2-01 304D 12,788M 4.4% 563F
3-01 282D 14,829M 4.4% 657F RIP
Proj. 305D 15,646M 694F Act.
MCD +3,462M +144F +115P. By Premier. Due in October to Ron. Has a Ron daughter in the herd.

FAIRFIELD TELESTAR VIRTUE (VG-86)
7/85 CI: +992M +34F +$120, 99th Pctle.
2-02 239D 13,181M 486F RIP
Proj. 305D 16,162M 598F Act.
MCD +3,961M +53F +62P. By Telestar. Due in December to Admiral. Has a Cora Hollirex daughter.

FAIRFIELD GUERNSEY FARM
Edward & Ann Pritzl Family
2226 North Hwy. 148
Cato, Wisconsin 54206
Telephone (414) 775-4259

In The Top Two Percent Of The Breed

ROSEDENE TEAS TINKER
7/85 CI: +569M +22F +14P +$73, 98th Pctle.
4-00 261D 2X 13,128M 5.1% 664F
Proj. 305D 2X 14,675M 749F Act.
MCD +2,624M +144F +73P. By Dutch Mill Telestars Fayette. Bred in May to Ernies Able. Her TC Chief daughter is also bred to Able.

Her Dam-ROSEDENE TILLYS TEA
7/85 CI: +162M +12F +$31, 86th Pctle.
5-06 305D 2X 13,880M 4.7% 659F 3.3% 463P
MCD +1,079M +65F. By Kellogg Minnies Choice.

SCHULZLAND GUERNSEY FARM
JONATHAN & TIMOTHY SCHULZ
1807 Ninth Avenue, Edgar, Wisconsin 54426
Telephone (715) 443-2655

James Kennemer exhibited the 1985 Missouri State Fair grand champion female, Keystone K Candy.

Senior Yearling Heifer (10)

1. Stewarts Great, Stewarts Guernseys, Macomb; 2. Walliss Jody Mardi, Wallis Guernsey Farm, Springfield; 3. Ju Dons Rose Ginger, Donald L. Waterman, Williamstown.

Junior Two-Year-Old Cow (5)

1. Geo Mars Diplomats Janie, 1st BU, Frankenbach Farms, Hannibal; 2. Timber Ridge Deacon Angel, Timber Ridge Guernsey Farm, Cairo; 3. Ju Don Monigue Peggy, Mike Frankenbach, Hannibal.

Senior Two-Year-Old Cow (6)

1. Walliss Kay Mardi, 1st BU, Wallis Guernsey Farm, Springfield; 2. Miss Beth, 2nd BU, James R. Kennemer, Springfield; 3. Stewarts Filda, Stewarts Guernseys, Macomb.

Dry Cow (5)

1. Timber Ridge Deacon Cindy Lou, Timber Ridge Guernsey Farm, Cairo; 2. Gianno TH Fernells Della, Frankenbach Farms, Hannibal; 3. Walliss Jean Fayette, John Sims, Fair Grove.

Three-Year-Old Cow (12)

1. Keystone K Candy, 2nd BU, James R. Kennemer, Springfield; 2. Geo Mars Fayette Prossy, 1st BU, Frankenbach Farm, Hannibal; 3. Davis Lad Rose, Robby Davis, Verona.

Four-Year-Old Cow (7)

1. Stewarts Fortune Favorite Kris, 1st BU, Waymar Guernseys, Crane; 2. Walliss Pam Blue Chip, 2nd BU, Wallis Guernsey Farm, Springfield; 3. Stewarts Dallie, Stewart Guernseys, Macomb.

Aged Cow (6)

1. Walliss Bunny Blue Chip, 1st BU, Wallis Guernsey Farm, Springfield; 2. Stewarts Ribbon, Stewarts Guernseys, Macomb; 3. Shady View Fame H Lama, 2nd BU, James Kennemer, Springfield.

Breeder's Herd (4)

1. Wallis Guernsey Farm, Springfield; 2. Stewarts Guernseys, Macomb; 3. Andy Parrott, Knob Noster.

Best Three Females (6)

1. Wallis Guernsey Farm, Springfield; 2. Stewarts Guernseys, Macomb; 3. Andy Parrott, Knob Noster.

Produce of Dam (5)

1. Timber Ridge Guernsey Farm, Cairo; 2. Stewart Guernseys, Macomb; 3. Wallis Guernsey Farm, Springfield.

Ohio State Fair

Spring Walk Farm of Big Prairie, Ohio exhibited the Ohio State Fair grand champion female for the third, consecutive year and was named the Premier Exhibitor and the Premier Breeder of the show.

"This cow, with so much going for her at eight years of age, is one that we should keep in mind for the breed," said Judge Gary Estes of Ozark, Missouri when speaking of Spring Walk Hornets Pearl, the grand champion and first-place aged cow. He gave her the win over the reserve

1985 Ohio State Fair champions. (L-r) Kelly Richardson, Gary Estes, Mr. and Mrs. James Richards, Reserve Grand Champion Female Lily Lane Queen Penny, John Ayars, Grand Champion Female Spring Walk Hornets Pearl, William Wachtel, Laurie Riegel.

champion and top senior two-year-old cow, Lily Lane Queen Penny, exhibited by Ernest Berousek of Yukon, Oklahoma and John and Bonnie Ayars of Mechanicsburg, Ohio.

The first-place junior yearling heifer and last year's Reserve All-American Junior Heifer Calf, R Way K A Windsong owned by Mark Bates of Southington, Ohio, was "a big, upstanding heifer, just as tall as the first-place senior yearling." The judge indicated it was a handy win for her over the first-prize senior yearling and reserve junior champion, Hickory Grove TH Emory Dearest, shown by Junior Member Eli Ayars of Mechanicsburg, Ohio.

Helping with this large AGCC-approved show on August 17 that attracted 191 entries were Kelly Richardson, 1985 National Guernsey Queen, Laurie Riegel

Page 72

Your Coupon For Effective Tax Planning

THE GUERNSEY FOUNDATION

For the advancement of scientific and educational research in dairy husbandry, technology or other aspects of the dairy industry.

Make Your Tax-Deductible Gift By December 31!
Federal ID Number 23-7059684

COUPON

For More Information
Contact A Foundation Officer
W. Lee Moore, Jr., chairman, 1104 Praetorian Bldg., 1607 Main St., Dallas, TX 75201, (214) 748-2895
Daniel Brubaker, 150 W. Mosby Rd., Harrisonburg, VA 22801, (703) 434-4384
Myron Erdman, RR 1, Box 85, Chenoa, IL 61726, (815) 692-3090
Edward Taylor, P.O. Box 27410, Columbus, OH 43227, (614) 864-2409

OHIO STATE FAIR from page 71

1985 Ohio Senior Guernsey Queen and Charlotte Wachtel, 1985 Ohio Junior Guernsey Queen.

Following is a list of the top three individuals in each class.

Junior Heifer Calf (13)

1. Spring Walk Franks Marti, Spring Walk Farm, Big Prairie; 2. Parkers T Rosanna, Adam Parker, Galloway; 3. Sherma Fashion Jodie Focus, Sherma Farms, Bellevue.

Intermediate Heifer Calf (23)

1. Mayflowers Honor Mystic, Eli Ayars, Mechanicsburg; 2. Mona Lous Valor May, Joseph Derr & family, Carey; 3. Mayflowers Nautilus Blaze, Donald Barger, Urbana.

Senior Heifer Calf (27)

1. Homestead Emory Cecelia, Eli Ayars, Mechanicsburg; 2. Spring Walk T Jane, Spring Walk Farm, Big Prairie; 3. Mona Lous Valor Tex, Joseph Derr & family, Carey.

Summer Yearling Heifer (16)

1. Fireside T H Emory Doll, Mark Ziegler, Bellevue; 2. Raemelton Fayette Allene, Raemelton Farm Dairy, Mansfield; 3. Fireside Jubilee Loyal, Fireside Farms, Bellevue.

Junior Yearling Heifer (13)

1. R Way K A Windsong, Mark Bates, Southington; 2. Land of Living RH Jocelyn ET, 1st GI, Eli Ayars, Mechanicsburg; 3. Spring Walk Tuffys Sheena, Spring Walk Farm, Big Prairie.

Senior Yearling Heifer (16)

1. Hickory Grove TH Emory Dearest, 1st GI, Eli Ayars, Mechanicsburg; 2. R Way Hytime Nikki, James & Janet Bates & family, Southington; 3. Fre Lyn Big Tex Orchid, Mark Bates, Southington.

Futurity (27)

1. Raemelton Texs Lorna, Ralph Turley, Mansfield; 2. Sherma Admiral Connies Amy, Sherma Farms, Bellevue; 3. Spring Walk Daisys Opie, Spring Walk Farm, Big Prairie.

Junior Two-Year-Old Cow (2)

1. Zorraland Majestics Rose 3R, Mr. & Mrs. John Ayars & sons, Mechanicsburg; 2. Spring Walk Fayvors Lyda, Spring Walk Farm, Big Prairie.

Senior Two-Year-Old Cow (8)

1. Lily Lane Queen Penny, 1st BU, Ernest Berousek, Yukon, OK & John & Bonnie Ayars, Mechanicsburg; 2. Stringfellows Misty, Dean Settlage, St. Marys; 3. Keystone K Curly, James Peck & family, Manchester.

Three-Year-Old Cow (16)

1. Raemelton Telestars Paradise, 2nd BU, Raemelton Farm Dairy, Mansfield; 2. Mayflowers Star Toots, Donald Barger, Urbana; 3. Raemelton Big Tex Little Star, 1st BU, Raemelton Farm Dairy, Mansfield.

Four-Year-Old Cow (13)

1. Mayflowers Winston Hope, 1st BU, 1st Prod., Donald Barger, Urbana; 2. Fireside Brights Erica, 2nd BU, Fireside Farms, Bellevue; 3. Spring Walk Telstar Libby, Spring Walk Farm, Big Prairie.

Aged Cow (10)

1. Spring Walk Hornets Pearl, 1st BU, Spring Walk Farm, Big Prairie; 2. Double A Royal Dolly, 2nd BU, Spring Walk Farm, Big Prairie; 3. Raemelton Fayvors Mamie, Raemelton Farm Dairy, Mansfield.

Dry Cow (9)

1. Leslen Victor Nan, Les Len Farm, St. Marys; 2. Clover Jack Choice Edeann, Mr. & Mrs. John Ayars & sons, Mechanicsburg; 3. Spring Walk T Libby, Spring Walk Farm, Big Prairie.

Best Three Females (13)

1. Raemelton Farm Dairy, Mansfield; 2. Donald Barger, Urbana; 3. Spring Walk Farm, Big Prairie.

Exhibitor's Herd (11)

1. Raemelton Farm Dairy, Mansfield; 2. Spring Walk Farm, Big Prairie; 3. Donald Barger, Urbana.

District Herd (4)

1. District 1; 2. District 5; 3. District 4.

1985 Indiana State Fair Grand Champion. (L-R) John Housley, Tracy Eby, Dewberry Farms Fayvors Likable, Jeff Ross, Dave Cochard, Karla Halbert, Linda Cochard, Mr. and Mrs. Roe Lehman.

Indiana State Fair

Quality of national-show caliber was found at the top end of many classes at the Indiana State Fair show on August 24 in Indianapolis. John Housley from Riceville, Tennessee officiated over the 145 entries, the number of which was up from the previous year.

Fresh from junior champion recognition at the Kentucky State Fair, Maurana Big Tex Miranda became the show's top senior yearling heifer and junior champion female for Leroy Lindley of Hamilton, Ohio. Advantages in width at the pins and quality throughout gave her the edge over the second-place senior yearling and reserve junior champion female, Mid Acres Emory Roxie, an entry from David Paris and family of Franklin, Indiana. Also named as contenders for these honors were the David Paris family's winning junior yearling heifer and the first-prize intermediate heifer calf exhibited by Walnut Corner Farm of Bismarck, Illinois.

From what he termed an outstanding group of cows presented for the championship, Judge Housley gave the nod to the first-

High-Indexing, High-Producing Cows

Destined For The High-CPI List

MYRTLEDALES CHOICE HOPE (EX-90)
7/85 CI: +642M +.00% +30F +$91, 99th Pctle.
2-01 305D 17,220M 4.7% 812F 3.6% 612P
365D 19,762M 4.8% 943F 3.6% 708P
MCD +6,291M +274F +187P. Due October 6 to Able. Her first calf was a Ron daughter that is now bred. The third consecutive generation with over 800F. Watch next April's high-CPI list for this EX Choice.

MYRTLEDALES FAYETTE JELLY (VG-83)
7/85 CI: +577M -.05% +21F +$72, 98th Pctle.
2-01 210D 12,028M 5.0% 604F RIP
MCD +4,654M +191F +125P. Bred to Yellow Creek Tex Lane ET.

MYRTLEDALES EXTRA HUSH (VG-83)
7/85 CI: +451M +.08% +30F +$80, 98th Pctle.
2-03 183D 12,280M 5.1% 627F RIP
MCD +6,493M +401F +250P. Bred to Yellow Creek Tex Lane ET.

A Jeans Jay Daughter

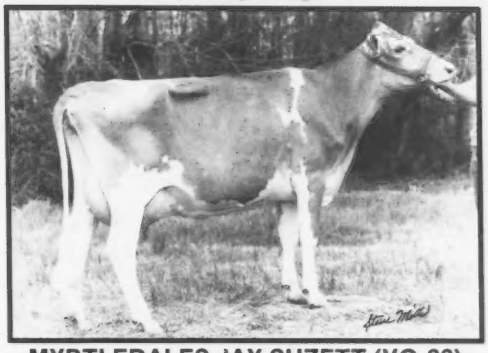

MYRTLEDALES JAY SUZETT (VG-86)
7/85 CI: +564M -.03% +22F +$73, 98th Pctle.
2-00 305D 16,640M 4.8% 797F
MCD +4,684M +205F +160P. Due November 25 to Pender.

September 1985 RHA
140 Cows 14,146M
5.0% 700F
3.7% 516P

MYRTLEDALE FARM
MARVIN AND PERRY HAMM
Route 4, Box 88, Newberry, South Carolina 29108
Marvin (803) 276-3868 • Perry (803) 276-1661
One mile South of Newberry on Caldwell Street, Highway 395

place four-year-old cow and 1984 Indiana State Fair grand champion female, Dewberry Farms Fayvors Likable. Arrow Head Guernseys from Gas City, Indiana showed this 1984 All-American which was described as a tremendous, dairy, good-ribbed cow that is "more right today." Chedco T H Maxine was designated as the reserve grand champion after having started the aged cow class for Elm Spring Farm of Lynn, Indiana. This three-time All-American nominee was praised for her balance, symmetry and height and width of rear udder. A close competitor that was also recognized was the Indiana Futurity winner and first-prize senior two-year-old cow, Valley Set Fin Verla, exhibited by Valley Set Farm of Goshen, Indiana.

Valley Set Farm took home the Premier Breeder and Exhibitor banners for the third, consecutive year. A summary of the first three entries in each class follows.

Junior Heifer Calf (12)

1. Lyric Lane Brites Tel Dimmer, Arthur Howell & Family, Bremen; 2. Green Ridge Fashionable Janet, Lee Riggs & Family, Evansville; 3. Buttermilk Ridge HPE Tabitha, Baker & Battershell, Roanoke.

Intermediate Heifer Calf (17)

1. Shady View H Keeper, Walnut Corner Farm, Bismarck, IL; 2. For Lou Farms Designer May, For Lou Farms, Inc., Greenfield; 3. W Fours KB Tasha, W-Four Farms, Fountaintown.

Senior Heifer Calf (19)

1. Laeschs Demanding Charmin, David Paris & Family, Franklin; 2. Shady View TH Molly, Walnut Corner Farm, Bismarck, IL; 3. Grandview Fayvors Lynn, Maurice Lipply & Family, Silver Lake.

Summer Yearling Heifer (12)

1. Lambrecht T Eliza, Jerry, Jeff & Jason Lambrecht, Bedford; 2. Wagners Ned Marcy, David Paris & Family, Franklin; 3. Brodman Kings Innocent, Walnut Corner Farm, Bismarck, IL.

Junior Yearling Heifer (13)

1. Mid Acres Billy Fawn, David Paris & Family, Franklin; 2. Wild Rose D Rosie, Walnut Corner Farm, Bismarck, IL; 3. Myrtle Creek TH Emory Bless, Leroy Lindley, Hamilton, OH.

Senior Yearling Heifer (17)

1. Maurana Big Tex Miranda, Leroy Lindley, Hamilton, OH; 2. Mid Acres Emory Roxie, David Paris & Family, Franklin; 3. For Lou Farms C Mardi, For Lou Farms, Inc., Greenfield.

Junior Best Three Females (9)

1. Jerry, Jeff & Jason Lambrecht, Bedford; 2. Lee Riggs & Family, Evansville; 3. Ronald Wenger, Goshen.

Indiana Futurity (9)

1. Valley Set Fin Verla, Valley Set Farm, Goshen; 2. Double A BT Babe, Walnut Corner Farm, Bismarck, IL; 3. Green Ridge Big Lori, Green Ridge Farm, Evansville.

Junior Two-Year-Old Cow (10)

1. Wee Manor Topper Kristen, Norman Craig & Family, Bunker Hill; 2. Hoosier Heart P Extra Julia, Arrow Head Guernseys, Gas City; 3. Gold Banner Tel Joy, Leroy Lindley, Hamilton, OH.

Senior Two-Year-Old Cow (14)

1. Valley Set Fin Verla, Ronald Wenger, Goshen; 2. Emorys Sparkle, Timothy Grove & Family, Kokomo; 3. Double A BT Babe, Walnut Corner Farm, Bismarck, IL.

Three-Year-Old Cow (15)

1. Valley Set Henry Lucy, 1st BU, Ronald Wenger, Goshen; 2. Shady View Ike Barbar, 2nd BU, Leroy Lindley, Hamilton, OH; 3. Leafy Lane Emorys Julie, Timothy Grove & Family, Kokomo.

Four-Year-Old Cow (9)

1. Dewberry Farms Fayvors Likable, Arrow Head Guernseys, Gas City; 2. Pleasant Ridge Prancer Jean, 1st Prod., Walnut Corner Farm, Bismarck, IL; 3. Denrie Hornets Rhoda, Arrow Head Guernseys, Gas City.

Aged Cow (7)

1. Chedco TH Maxine, 1st BU, 1st Prod., Elm Spring Farm, Lynn; 2. Valley Set Fayvor Connie, Ronald Wenger, Goshen; 3. Primrose Lanes AB Toddette, Arthur Howell & Family, Bremen.

Dry Cow (10)

1. Hoosier HDF Cherie, C. C. Cochard, Greenfield; 2. Dewberry Farms Fayvor Angie, Arrow Head Guernseys, Gas City; 3. Wal Jean Alicia, Walnut Corner Farm, Bismarck, IL.

Best Three Females (7)

1. Ronald Wenger, Goshen; 2. Ronald Wenger, Goshen; 3. Arrow Head Guernseys, Gas City.

Exhibitor's Herd (8)

1. Ronald Wenger, Goshen; 2. Arrow Head Guernseys, Gas City; 3. Arthur Howell & Family, Bremen.

Produce of Dam (6)

1. Lee Riggs & Family, Evansville; 2. David Paris & Family, Franklin; 3. Maurice Lipply & Family, Silver Lake.

Minnesota State Fair

The Minnesota State Fair was once again the largest state fair in the country to date when 234 head paraded through the arena on August 28 in St. Paul. For the second, consecutive year more Guernseys were shown than cows of any other breed at this fair.

For the show's junior champion female, Judge Bernard Pralle of Onalaska, Wisconsin narrowed down the animals under consideration to the winning intermediate calf, senior calf and senior yearling before going to the microphone to say, "Here are three correct individuals. I like the senior calf that is big, strong...just hard to fault. She has a strong muzzle, good ribbing, is straight across the top and blends nicely." Darrel Clark of Viola, Wisconsin exhibited this Dutch Mill Telestar Fayette senior calf, Wesgray Fayette Mega. The judge put the reserve junior champion honors on GR-Jensgolden Tex Luna, the blue-ribbon senior yearling.

Page 74

1985 Minnesota State Fair champions. (L-R) Tina Larson, Reserve Grand Champion Evergreen Farm, Clara, Butch Klatt, Grand Champion Artie A Jay Silica, Jayne Massop, Bernard Pralle and Paulette La Roche.

MINNESOTA STATE FAIR from page 73

This Co Hill Farms T H Big Tex daughter is owned by Jensgolden Junction from Amery, Wisconsin.

Pralle once again chose three animals to stand in the center of the ring during the senior championship class before making his selection from the first-place three-year-old, four-year-old and aged cows. Pralle praised this group by saying, "these are three outstanding cows with a few more around the ringside that are contenders." Three-Year-Old Artie A Jay Silica was declared the grand champion female for her advantages of udder capacity. An All-American Junior Two-Year-Old nominee in 1984, this Lone Palm Jeans Jay daughter is owned by Paulette La Roche of Athens, Wisconsin. The only champion bred and owned by a Minnesota breeder was the reserve grand champion female, Evergreen Farm Clara. Evergreen Farm of Norweed, Minnesota showed this Fayette four-year-old cow.

The premier breeder and premier exhibitor awards of the day went to Earl Wachholz of Hilldale Farm in Winona, Minnesota. Tina Larson, Minnesota Guernsey Queen from Claremont, presented the awards at this AGCC-approved show. The placings of the top three individuals in each class follow.

Bull Calf (4)

1. Four Winds Fayette Fortune ET, Tim Vilter, Hartland, WI; 2. Maple Leaf Telestar Medal, Maple Leaf Farm, Lewiston, MN; 3. Alchrist Valley Boy, Alchrist Farm, Hayward, MN.

Junior Yearling Bull (2)

1. Idle Neer Penneys Pride, William Brown, Bloomfield, IA; 2. Hilldale Kays Ace, Earl Wachholz, Winona, MN.

Senior Yearling Bull (1)

1. Evergreen Farm Dixin, Evergreen Farm, Norwood, MN.

Junior Heifer Calf (22)

1. Up the Creek Emorys Pebbles, Up the Creek Farm, Lester Prairie, MN; 2. Misty Lane Premier Hope, Fritsche Farms, New Ulm, MN; 3. Bruuns Ron Ginny Jill, Gerald Bruun & Family, Saum, MN.

Intermediate Heifer Calf (25)

1. Four Winds Fayette Liz ET, Tim Vilter, Hartland, WI; 2. Up The Creek PH Norma Twin, Up the Creek Farm, Lester Prairie, MN; 3. Oak Grove Freda, Oak Grove Guernsey Farm, Owatonna, MN.

Senior Heifer Calf (28)

1. Wesgray Fayette Mega, Wesgray Guernseys, Viola, WI; 2. Jensgolden Fayette Faith, Jensgolden Junction Guernseys, Amery, WI; 3. Up The Creek Premiers Dagny, Up the Creek Farm, Lester Prairie, MN.

Junior Yearling Heifer (30)

1. Maple Leaf K H Mavis, Maple Leaf Farm, Lewiston, MN; 2. Evergreen Farm Crunch, Evergreen Farm, Norwood, MN; 3. Cross Lea Fayette Yippee, Cross Lea Guernseys, Sherburn, MN.

Senior Yearling Heifer (23)

1. GR-Jensgolden Tex Luna, Jensgolden Junction Guernseys, Amery, WI; 2. Dutch Mill Fayettes Rose, Dutch Mill Farm, Sparta, WI; 3. Tinas T Tara of Twin Poplar, Jeff Fuchs, Faribault, MN.

Dry Three- And Four-Year-Old Cow (8)

1. Maple Leaf Dixie Ada, Maple Leaf Farm, Lewiston, MN; 2. Rennwood Dari Colantha, Melvin Kern Family, Wadena, MN; 3. Askew Farms Maverick Star, Level Gold Farm, Balsam Lake, WI.

Dry Aged Cow (5)

1. Butenschoens GD Panda, Clark Vilter, Hartland, WI; 2. North Side Irenes Ivy, North Side Farm, Elk Mound, WI; 3. Butenschoens C Lilly, Randy Peterson, Wilson, WI.

Junior Two-Year-Old Cow (15)

1. Fox Vu Pixies F Pam, 1st BU, William Brown & Family, Bloomfield, IA; 2. Crown Hill D Trista, 2nd BU, Crown Hill Farm, Peterson, MN; 3. Maple Leaf Big T Dena Doll, Maple Leaf Farm, Lewiston, MN.

Senior Two-Year-Old Cow (17)

1. Dutch Mill Fayette Bea, 1st BU, Dutch Mill Farm, Sparta, WI; 2. Sherburne Prairie Baby Doll, 2nd BU, Sherburne Prairie Farm, Menomonie, WI; 3. Maple Leaf Big T Lea, Maple Leaf Farm, Lewiston, MN.

Three-Year-Old Cow (16)

1. Artie A Jay Silica, 1st BU, Paulette LaRoche, Athens, WI; 2. Hilldale KH Daisy, 2nd BU, Earl Wachholz, Winona, MN; 3. Maple Leaf Hornets Goldkoyn, Maple Leaf Farm, Lewiston, MN.

Four-Year-Old Cow (9)

1. Evergreen Farm Clara, 1st BU, Evergreen Farm, Norwood, MN; 2. Pine Ridge Docs Tami, 2nd BU, Pine Ridge Farm, Hayward, MN; 3. Fox Vu Doris E Donna, William Brown & Family, Bloomfield, IA.

Five-Year-Old Cow (14)

1. Hilldale De Kayline, Earl Wachholz, Winona, MN; 2. Wesgray Fayvor Brenda, 2nd BU, Wesgray Guernseys, Viola, WI; 3. Arethusa C Guinevere, 1st BU, Empire Farm, Paynesville, MN.

Aged Cow (11)

1. Flamebeau Daecons Glory, 1st BU, Alfred Berland & Son, Peterson, MN; 2. Hilldale De Kaybell, 2nd BU, Earl Wachholz, Winona, MN; 3. Sherburne Prairie Q Dancer, Sherburne Prairie Farm, Menomonie, WI.

Best Three Females (21)

1. Earl Wachhloz, Winona, MN; 2. Jensgolden Junction Guernseys, Amery, WI; 3. Maple Leaf Farm, Lewiston, MN.

Produce of Dam (11)

1. Earl Wachholz, Winona, MN; 2. Kimm's Guernseys, Pelican Rapids, MN; 3. Fritsche Farms, New Ulm, MN.

Get of Sire (12)

1. Earl Wachholz, Winona, MN; 2. Kimm's Guernseys, Pelican Rapids, MN; 3. Crown Hill Farm, Peterson, MN.

Michigan State Fair

After evaluating 78 Guernseys, Judge John Ayars of Mechanicsburg, Ohio chose the first-place four-year-old cow, Brookside Fayvors Maria as the grand champion of the Michigan State Fair in Detroit. She is owned by Elmwood Farms of Frankenmuth, Michigan.

Doug Sanborn of Manitou Beach, Michigan exhibited the reserve grand champion and reserve junior champion females. Valley Set Fayvor Nan, the first-prize aged cow, was the reserve grand champion female, while Peb L Brook Trumpeter Lysine earned reserve junior champion female honors after winning the junior heifer calf class.

The junior champion female was the first-place senior heifer calf, Vandale F Dorothy, owned by Vandale Farms, Inc. of Dorr, Michigan. They also were the owners of the grand champion bull, Vandale H Bonkers, the top bull calf, as well as named the show's Premier Breeder and Exhibitor.

The 1985 Michigan Guernsey Queen, Hope Fyrciak of Fowlerville, Michigan, distributed ribbons to the exhibitors at this AGCC-approved show on August 30. A summary of the top three individuals in each class follows.

Bull Calf (3)

1. Vandale H Bonkers, Vandale Farms, Inc., Dorr; 2. Claw Acres THJ Chuck, Jackson Brothers, Caro; 3. Mae Wal F Early, Doug Sanborn, Manitou Beach.

Yearling Bull (2)

1. Allen Joy Minnies Darrell, Graydon Lutz, Addison; 2. Claw Acres W Clifford, Jackson Brothers, Caro.

Junior Heifer Calf (5)

1. Peb L Brook Trumpeter Lysine, Doug Sanborn, Manitou Beach; 2. Guernstein VCF Corina Rebecca, Steven Eisele, Fowlerville; 3. Elmwoods T O Lucy, Elmwood Farms, Frankenmuth.

Intermediate Heifer Calf (6)

1. Pattonview Patton Shelly, Judith K. Patton, Albion; 2. Mae Wal R Hopeful, Doug Sanborn, Manitou Beach; 3. Elmwoods T O Nellie, Elmwood Farms, Frankenmuth.

Senior Heifer Calf (9)

1. Vandale F Dorothy, Vandale Farms, Inc., Dorr; 2. Elmwoods D J Fantasy, Elmwood Farms, Frankenmuth; 3. Wordelmans Captain Lena, Scott Vander Kolk, Dorr.

Junior Yearling Heifer (10)

1. BoKay Loyal Dena, Vandale Farms, Inc., Dorr; 2. Mae Wal MC Dilly, Doug Sanborn, Manitou Beach; 3. Vandale D Patty, Vandale Farms, Inc., Dorr.

Senior Yearling Heifer (9)

1. Lavon Farms EM Cary, Steven Eisele, Fowlerville; 2. Guernstein Shucks MWT Tulip, Steven Eisele, Fowlerville; 3. Elmwoods RH Marion, Elmwood Farms, Frankenmuth.

Junior Best Three Females (6)

1. Vandale Farms, Inc., Dorr; 2. Steven Eisele, Fowlerville; 3. Elmwood Farms, Frankenmuth.

Junior Two-Year-Old Cow (6)

1. Guernstein T R Alice Spook, Steven Eisele, Fowlerville; 2. Vandale P Ingrid, Vandale Farms, Inc., Dorr; 3. Claw Acres JJ Decee, Jackson Brothers, Caro.

Senior Two-Year-Old Cow (5)

1. Elmwoods Premier Honey, Elmwood Farms, Frankenmuth; 2. Wagners Ivan Irene, Doug Sanborn, Manitou Beach; 3. Elmwoods Premier Natalie, Elmwood Farms, Frankenmuth.

Dry Three- And Four-Year-Old Cow (5)

1. Lone Oak Fayvor Bunny, Vandale Farms, Inc., Dorr; 2. Clover Overs Top Flight Daphne, Steven Eisele, Fowlerville; 3. Vandale L Monica, Vandale Farms, Inc., Dorr.

Three-Year-Old Cow (7)

1. Vandale D Trixie, Vandale Farms, Inc., Dorr; 2. Baky Leo Wanda, Vandale Farms, Inc., Dorr; 3. Mungles Gabriels Corina, Steven Eisele, Fowlerville.

Four-Year-Old Cow (6)

1. Brook Side Fayvors Maria, Elmwood Farms, Frankenmuth; 2. Yosts Pender Angie, Doug Sanborn, Manitou Beach; 3. JuDons Delite Hope, Dennis Vogt, Albion.

Dry Aged Cow (1)

1. Meadow Gold Choices Romona, Vandale Farms, Inc., Dorr.

Five-Year-Old Cow (3)

1. Hickory Meadows E Chrysanthemum, Doug Sanborn, Manitou Beach; 2. Pine Haven Exalter Pearl, Vandale Farms, Inc., Dorr; 3. Claw Acres Flip, Jackson Brothers, Caro.

Aged Cow (4)

1. Valley Set Fayvor Nan, Doug Sanborn, Manitou Beach; 2. Mayflowers Fayvor Sandra, Steven Eisele, Fowlerville; 3. Pattonview Double E Virginia, John W. Patton, Albion.

Breeder's Herd (6)

1. Vandale Farms, Inc., Dorr; 2. Elmwood Farms, Frankenmuth; 3. Doug Sanborn, Manitou Beach.

Dam-Daughter (8)

1. Vandale Farms, Inc., Dorr; 2. Kenneth Vogt, Albion; 3. Steven Eisele, Fowlerville.

Best Three Females (7)

1. Vandale Farm, Inc., Dorr; 2. Jackson Brothers, Caro; 3. Elmwood Farms, Frankenmuth.

Produce of Dam (5)

1. Vandale Farms, Inc., Dorr; 2. Elmwood Farms, Frankenmuth; 3. Jackson Brothers, Caro.

Western Ohio District Show

At the Western Ohio District Show in Van Wert on August 31, 49 entries were shown before Judge David Haag of Thorntown, Indiana. Gold Banner Mel Sunspot, the first-place four-year-old cow shown by Carl Fortkamp of Coldwater, received grand champion female honors.

Les Len Farm of St. Marys exhibited the junior champion female, GR-Les Len Defend Nimble, the winning summer junior yearling heifer.

Receiving recognition as Premier Breeder and Premier Exhibitor was Carl Fortkamp. Laurie Riegel, the 1985 Ohio Guernsey Queen, passed out ribbons at this AGCC-approved show. Following is a list of the first three animals in each class.

Junior Heifer Calf (5)

1. Gold Banner Mel Hester, Carl Fortkamp, Coldwater; 2. Da Bren Admirals Bea, Da Bren Farm, Convoy; 3. Les Len Fayette Erda, Les Len Farm, St. Marys.

Intermediate Heifer Calf (4)

1. Da Bren Rons Gigi, Da Bren Farm, Convoy; 2. Gold Banner Mel Cherie, Carl Fortkamp, Coldwater; 3. Les Len Fayette Jelly, Les Len Farm, St. Marys.

Senior Heifer Calf (5)

1. Sunny Da Diamond Charm, Sunny Da Farm, Bryant, IN; 2. Les Len Captain Jenell, Les Len Farm, St. Marys; 3. Sunny Da Juggler Stephanie, Sunny Da Farm, Bryant, IN.

Summer Yearling Heifer (4)

1. GR-Les Len Defend Nimble, Les Len Farm, St. Marys; 2. Da Bren Jackpots Rhonda, Da Bren Farm, Convoy; 3. Les Len Telestar Elsie, Les Len Farm, St. Marys.

Junior Yearling Heifer (3)

1. Les Len C Hollirex Echo, Les Len Farm, St. Marys; 2. Donalds View Patience, Don Fourman, Arcanum; 3. Gold Banner Syl Sunglo, Carl Fortkamp, Coldwater.

Senior Yearling Heifer (7)

1. Les Len Tauries Niki, Les Len Farm, St. Marys; 2. Donalds View Daisys of Daisy, Don Fourman, Arcanum; 3. Les Len Choice Bright, Les Len Farm, St. Marys.

Junior Herd (3)

1. Les Len Farm, St. Marys; 2. Carl Fortkamp, Coldwater; 3. Da Bren Farm, Convoy.

Futurity (4)

1. Gold Banner Mel Lucy, Carl Fortkamp, Coldwater; 2. Da Bren Fayettes Babs, Da Bren Farm, Convoy; 3. Gold Banner Mel Emily, Carl Fortkamp, Coldwater.

Junior Two-Year-Old Cow (1)

1. Gold Banner Mel Lucy, Carl Fortkamp, Coldwater.

Senior Two-Year-Old Cow (6)

1. Stringfellows Misty, Les Len Farm, St. Marys; 2. Da Bren Fayettes Babs, Da Bren Farm, Convoy; 3. Gold Banner Mel Emily, Carl Fortkamp, Coldwater.

Three-Year-Old Cow (3)

1. Gold Banner Mel Cora, Carl Fortkamp, Coldwater; 2. Yosts Extra Amy, Da Bren Farm, Convoy; 3. Dan Ba Lee Choice Eclipse, Les Len Farm, St. Marys.

Four-Year-Old Cow (3)

1. Gold Banner Mel Sunspot, Carl Fortkamp, Coldwater; 2. Donalds View Mars Peg, Don Fourman, Arcanum; 3. Les Len Maverick Emily, Les Len Farm, St. Marys.

Aged Cow (5)

1. Millcreek Manor LMR Carmen, Carl Fortkamp, Coldwater; 2. Da Bren Deacons Ruth, Da Bren Farm, Convoy; 3. Veras Rose of Prince, Da Bren Farm, Convoy.

Dry Cow (3)

1. Les Len Victor Nan, Les Len Farm, St. Marys; 2. Da Bren Choice Reba, Da Bren Farm, Convoy; 3. Les Len M Choice Nubs, Les Len Farm, St. Marys.

Exhibitor's Herd (3)

1. Carl Fortkamp, Coldwater; 2. Les Len Farm, St. Marys; 3. Don Fourman, Arcanum.

Get Of Sire (4)

1. Carl Fortkamp, Coldwater; 2. Don Fourman, Arcanum; 3. Les Len Farm, St. Marys.

Best Three Females (4)

1. Carl Fortkamp, Coldwater; 2. Don Fourman, Arcanum; 3. Da Bren Farm, Convoy.

Produce Of Dam (3)

1. Carl Fortkamp, Coldwater; 2. Les Len Farm, St. Marys; 3. Da Bren Farm, Convoy.

Dam-Daughter (4)

1. Carl Fortkamp, Coldwater; 2. Da Bren Farm, Convoy; 3. Da Bren Farm, Convoy.

Best Udder (3)

1. Carl Fortkamp, Coldwater; 2. Da Bren Farm, Convoy; 3. Carl Fortkamp, Coldwater.

1984 Honorable Mention All-American
1985 High-CPI List Member

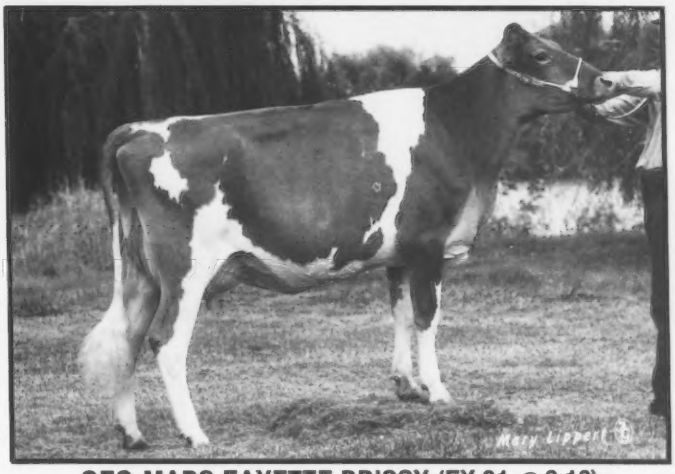

GEO MARS FAYETTE PRISSY (EX-91 @ 3-10)
7/85 CI: +596M +24F +21P +$78, 98th Pctle., CIT +2.1, CPI +173
2-04 357D 2X 15,300M 5.1% 773F 3.8% 583P DHIR
3-05 166D 2X 9,130M 5.0% 461F 3.7% 336P RIP
Proj. 305D 2X 14,830M 714F ME
MCD +4,548M +259F +156P. HM Diff +5,258M +303F. By Fayette and bred to Dan Ba Lee Choice Future. 1984 Honorable Mention All-American Senior Two-Year-Old. She has an 82-point Big Tex sister. Their dam is VG-82 with 5-1 303D 13,260M 4.8% 640F, MCD +2,748M +111F and HM Diff +4,437M +179F.

Prissy's Choice Son
GEO MARS CHOICE PECOS
Born March 28, 1985. This Choice son has 7/85 GI: +631M +27F +$85, PDT +2.1, PTI +161; PI: +552M +21F +$70, PTI +1.2, PTI +126. We are excited about this young bull and his dam. Contact us for details on "Pecos."

FRANKENBACH GUERNSEY FARM
MARVIN, KEVIN & ROSS FRANKENBACH
RR 2, Hannibal, MO 63401 • (314) 221-6843
Ten miles West of Hannibal, off Hwy. 36

Illinois State Fair

On August 16 Floyd Livingston of Union City, Ohio judged 147 Guernseys at the Illinois State Fair in Springfield.

The grand champion female was Roes Mor A Blossom, the first-place three-year-old cow and champion-uddered cow of the show. She is owned by the Roeschley Brothers of Flanagan. The reserve grand champion female and reserve champion udder designee was Pleasant Ridge Prancer Jean, the first-place four-year-old cow owned by Walnut Corner Farm of Bismarck, Illinois.

Laeschs VCA Carmen was named the junior champion female after topping the senior yearling class for Walnut Corner

Page 58

Nichols Retires From PDCA

The directors of the Purebred Dairy Cattle Association, Inc. (PDCA), when meeting in conjunction with the annual convention of the National Association of Animal Breeders in New Orleans, Louisiana, unanimously adopted a resolution commending Irving E. Nichols of Peterborough, New Hampshire for his 16 years of exemplary service as secretary-treasurer of PDCA. Nichols retired on August 1.

Nichols, known affectionately to his many friends as "Nick," is a native of Massachusetts and received a Bachelor of Science degree from Massachusetts State College in 1944. He served in the U. S. Navy during World War II.

In 1946 Nick joined the staff of the American Guernsey Cattle Club. While with the AGCC, he was assistant superintendent of the Advanced Registry Division, superintendent of the Performance Registry and the Pedigree departments, and director of the Herd Registry department. He was office manager from 1972 to 1982, at which time he took an early retirement.

Nichols was honored with the Distinguished Service Award at the 1980 annual meeting of AGCC. He has served as PDCA secretary-treasurer since 1969.

Bradford E. Ellsworth, executive secretary of the American Milking Shorthorn Society, succeeds Nichols as PDCA secretary-treasurer. Until the move of the AMSS office to Beloit, Wisconsin on January 1, 1986, PDCA mail may be addressed to Ellsworth in care of the American Milking Shorthorn Society, 1722-JJ South Glenstone Avenue, Springfield, MO 65804.

OBITUARIES

Curtis Christensen

On February 9 Curtis Christensen of Curtsgrove Guernseys in Centuria, Wisconsin, passed away at the age of 56. He had served as a director and the past president of the Polk-Burnett Guernsey Breeders' Association. Christensen was on the Polk County 4-H Federation board, was a director of the Luck voting unit of Land O' Lakes and a Melltown Lutheran Church choir member. He is survived by his wife, Karen and two sons, Eric, 19 and Jon, 17 who will continue the dairy operation.

Hillis C. Moore

Hillis Clayton Moore of North Adams, Massachusetts died at the age of 72 on July 4. Born in Lawrenceville, Illinois, Moore had been herdsman for Mount Hope Farms Experimental Herds in Williamstown, Massachusetts. At the outbreak of World War II he enlisted in the U. S. Navy. Moore later owned and operated Langmore Farm in North Troy, New York. For the past 10 years he has worked part-time for Mount Prospect Farms, Inc. in Williamstown. Survivors include one sister, Genevieve Rice Moore of Lawrenceville, Illinois.

Congratulations To The Kids!
STEPHEN SMITH
1985 AGCC Jr. Gold Star Breeder
KAREN & JENNIFER DRAKE
Showmanship Winners
TOM SMITH
FFA Star Greenhand

Pat Mar Ranch
JO JO MILLER
Route 1, Box 22
Paso Robles, California 93446
Telephone (805) 344-5855

NELLS GLOW GUERNSEYS
DENNIS AND JEANIE NELSON
19468 Williams Ave.
Hilmar, CA 95324
(209) 632-6237
Visitors Welcome

NESLEKCIM NF FARMS
Supporter of Guernsey Genetic Growth
"Perfect Has A New Owner"
NESLEKCIM BT PERFECT
This Big Tex daughter, fresh August 1 with a Patrician bull, sold at Win Crest II to Dennis Nelson of California.
Max Mickelsen And Ernie Nunes
Don Davis-Herdsman
2395 Pepper Road, Petaluma, CA 94952
Telephone (707) 763-4155 or 795-5083

DAVIS'S FARM
BILL DAVIS
Route 2, Verona, MO 65769
Telephone (417) 498-6699

WANTED - HERDSMAN
To milk and operate a 45-cow dairy and the young stock.
SUNNYDELL FARM - The Fowles Family, Southampton, Massachusetts
Telephone (413) 527-9382

MARTIN OAKS
Working To Improve Through Better Breeding
BEN J. & BENJI MARTIN
THOMAS LEE & FRANCES MARTIN
Route 1, Box 183C
Liberty, South Carolina 29657
Telephone (803) 261-6047 or 261-6002

We invite you to watch for our ads each issue and plan a trip to the great Northeast to buy cattle, drink Golden Guernsey milk and enjoy our hospitality!
New England and New York Guernsey Breeders' Associations

BUTLER HILL GUERNSEYS
Highest-appraising herd in 1984
George W. Fowler, Sr.
R 1, Box 516
Saluda, SC 29138
Phone (803) 445-8273
George W. Fowler, Jr.
R 1, Box 517
Saluda, SC 29138
Phone (803) 445-8278

Kiechle Farms Roberta - Junior Champion Female, 1985 NY State Fair
RIPLEY FARM
"The Guernsey Family Operation"
THE ROLAND RIPLEY FAMILY
RFD 4, Cortland, New York 13045
Visitors Welcome • Phone (315) 496-2281

Where Southern Quality Guernseys and Southern Hospitality are A Way of Life.
SOUTH CAROLINA GBA
President - A.L. McCaskill, Bishopville

"Home of Quality Guernseys"
VEGUITA GUERNSEYS
RALPH AND DAVID HANDLEY, OWNERS
Star Route 7, Box 22C, Veguita, NM 87062
Telephone (505) 864-8192

MARFRED FARM
Route 1
Saluda, SC 29138
Fred T. Mills (803) 445-8353
Steve A. Mills (803) 445-2574
Top-pedigreed show heifers and high-indexing young bulls available.

Shamrock Farms, Co.
NORMAN P. McCLELLAND, OWNER
ROBERT WHITEHURST, G.M
10836 East Ocotillo Road
Chandler, Arizona 85224
Telephone (602) 895-9260

Breeder of Elvis and Dusty
FOREST LAKE FARM
JACK H. NEWBILL AND FAMILY
Route 1, Box 117, Wirtz, Virginia 24184
Telephone (703) 721-2259

We enjoyed meeting you in Denver!
DOUBLE BAR A ACRE GUERNSEYS
Ed and Barbara Sanford
HEAVENSENT FARM
Bryan and Julia Sanford
Berthoud, Colorado 80513

Four Winds Farm
Four Winds Fayette Liz ET - 1st Int. Calf at two state fairs and other shows.
WILLIAM & CLARK VILTER & FAMILIES
N56 W30020 Hwy. K, Hartland, WI 53029
Telephone (414) 367-2803

A Family With Total Performance

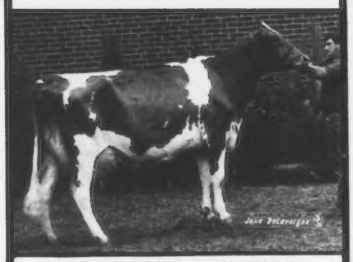

MONA LOUS MAVERICK JEWEL (VG-86)
7/85 CI: + 1,042M +39F +$132
99th Pctte., CIT +1.7, CPI +246
Number 18 in the breed for CPI
2-06 303D 20,700M 4.1% 889F
3-07 168D 11,270M 4.0% 447F RIP
MCD +8,938M +325F. Total Performance Award winner, highest-producing three-year-old, 1985 OH State Fair. Has a Big Tex daughter, an Admiral son going to Select Sires and is now bred to AFC Diamond.

Jewel's Full Sister

MONA LOUS MAVERICK GRACE (VG-89)
7/85 CI: +865M +34F +$112
99th Pctte., CIT +1.9, CPI +220
Number 27 in the breed for CPI
2-06 305D 16,180M 4.2% 677F
4-01 325D 18,060M 4.2% 750F
MCD +4,039M +159F. Bred to Admiral.

Their Gold Star Dam

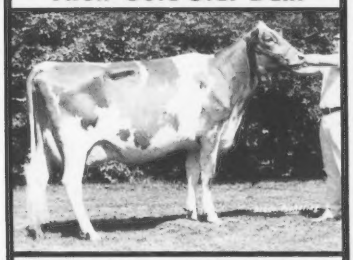

MONA LOUS HORNET JANIE (92)
7/85 CI: +1,080M +34F +$125, 99th Pctle., CIT +2.9, CPI +264 • *Number 11 for CPI*
4-06 305D 24,990M 4.2% 1,047F
6-00 365D 31,450M 4.3% 1,360F
MCD +10,758M +409F. Total Performance Cow Award winner, 1984 OH State Fair, NGS-Louisville; Eves Type/Production Award, 1984 NGS-Louisville. Will be superovulated to Telestar and Admiral.

MONA LOU'S FARM

JOSEPH DERR & FAMILY
Route 2, Carey, OH 43316
Telephone (419) 387-7360
Four miles west of Carey

THE JOHN RICHARDSON FAMILY
BALMORAL FARMS
Route 4, Box 57, Wapakoneta, OH 45895
Telephone (419) 657-6647

Oberland Farms
11177 Kinsman Road, Box 207
Newbury, Ohio 44065
Telephone (216) 564-5457
13 miles East of I-271 on Route 87
Visitors always welcome!

Renwind Farm
TED RENNER
AND FAMILY
17286 Old Lincoln Way
Dalton, OH 44618
Phone (216) 828-2604

DA-BREN FARMS
RICHARD & BERNITA SHOWALTER
Route 2, Box 117, Convoy, OH 45832
Telephone (419) 749-2352
Jim Oechsle • Herdsman

Visitors *Welcome*
Barricks Guernseys
LYNN, KAREN, BRYAN, JENNIFER, KRISTIE BARRICK
5784 Lock Rd., Centerburg, OH 43011 • (614) 625-6236

Owner of three cows in the breed's top 300 for CPI.
Spring Walk Farm
FLOYD & WILLIAM WACHTEL & FAMILIES
Big Prairie, Ohio 44611
Floyd (216) 378-2275
William (216) 378-2273

Watch for our consignment by Jupiter in the Ohio Fall Sale on October 27.
MAPLE LANE FARM
BRYAN AND DIANA WOLFE
2138 Dodgeville Rd., Rome, OH 44085
Telephone (216) 563-5473

2½ mi. SE of St. Marys on SR 29
Les Len Farm
LESTER SETTLAGE
AND FAMILY
Route 2, Box 71, St. Marys, OH 45885
Telephone (419) 753-2130
Dean (419) 753-2887

When you next are looking for top Guernseys, be sure to look for the Bigger, Better, Buckeye-Bred Brand!
Ohio Guernsey Breeders' Assn.
Jay Rinehart, Executive Secretary-Treasurer
Route 1, Box 490, Galion, Ohio 44833
Telephone (419) 468-1796

Two In The Top 300

Number 264 For CPI

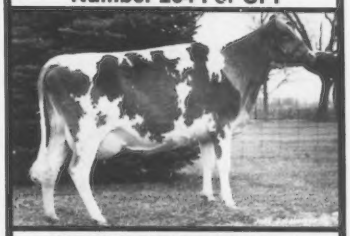

YOSTS TELESTAR TULIP (VG-82)
7/85 CI: +570M +.05% +32F +$91
99th Pctle., CIT +0.1, CPI +144
1-11 302D 14,290M 4.8% 690F 3.7% 524P
2-10 365D 17,190M 5.1% 870F 3.8% 661P
4-00 154D 10,800M 4.4% 470F 3.4% 364P
Proj.305D 17,060M 766F
MCD +3,187M +193F +129P.

Number 227 For CPI

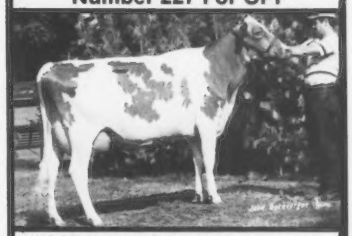

WOODED VIEW TELESTAR IDEAL (EX)
7/85 CI: +499M +.00% +.23F +$71
98th Pctle., CIT +1.7, CPI +150
2-01 365D 16,140M 4.8% 767F
3-03 365D 20,550M 4.7% 975F 3.8% 773P
MCD +5,014M +232F +149P.

Their Appraisal Date Came Too Late For The CPI List

YOSTS ADMIRAL LILLY (VG-83)
7/85 CI: +780M -.02% +34F +$107
2-00 186D 9,510M 4.1% 385F 3.1% 299P
Proj. 305D 14,000M. Out of "Tulip."

SHENMONT BIG TEX SKIPPER ET (86)
7/85 CI: +550M -.05% +20F +$68
2-01 298D 15,890M 4.5% 714F 3.5% 553P
Proj. over 16,000M. MCD +1,477M +65F +54P.

"Ideal" and "Skipper" are owned jointly with the Bernie Heisner family

August 1985 RHA 16 Cows
16,626M 4.6% 767F 3.5% 589P

Yost Guernseys
PETER, CHRIS, BEN, TOM & ANNE YOST
6300 Rosedale-Milford Ctr. Rd.
London, Ohio 43140
Telephone (614) 857-1011

AGCC Johne's Assurance Program Herd #6 . . . Second negative test on 21 cows on December 3, 1984.

Visitors Welcome. Go ½ mile north of intersection of Routes 29 and 38. Turn left. Farm is two miles on the left.

1985 Joint Type Appraisal Schedule

A multiple-breed Uniform Functional Type Traits Appraisal format involving Guernseys and Jerseys is now in effect on a regular seven- to 10-month schedule. In order to prepare preprinted worksheets all applications listing animals to be appraised must be submitted to the AGCC 45 days before an area schedule begins. Applications may be obtained from the AGCC, or submit a copy of the most recent DHI sheet showing the cows' registration numbers. TPE herds must also submit a listing of cows.

October Arkansas, Colorado, Idaho, Kansas, Montana, Oklahoma, Utah, Wyoming
November Alabama, Arizona, Louisiana, Mississippi, New Mexico, Texas, Washington
December California, Nevada, Oregon

HERD REGISTER FEE SCHEDULE (Effective April 1, 1985)

	FEMALES			MALES*		
Age In Months:	Member On TPE	Member	Non-Member	Member On TPE	Member	Non-Member
Animals under 6 months	10.00	13.00	18.00	20.00	26.00	36.00
Animals 6 to 12 months	15.00	20.00	25.00	30.00	40.00	50.00
Animals 12-24 months	20.00	25.00	30.00	40.00	50.00	60.00
Animals over 24 months	30.00	35.00	40.00	60.00	70.00	80.00

*Includes an official AGCC Performance Pedigree

GENETIC RECOVERY FEES	Members & Non-Members
Original Animal (OA)	$ 5
Provisional Register (PR)	7
Genetic Recovery (GR) Regular Herd Register fees (minimum Herd Register fees will apply if submitted with OA and PR ancestors.)	

TRANSFER FEES	Members & Non-Members
Transfer of Title (submitted within 60 days of date of sale)	$12
Transfer of Title (submitted after 60 days from date of sale)	20
Complete herds transferred at one time within a family or when certain provisions are met with transfer to or from partnership (Write for rules and Special forms)	5
Transfer to Canadian buyer (Includes automatic re-registry in Canada)	15
DUPLICATE CERTIFICATES	7.50
RESERVED PREFIX (except for AGCC Junior members)	10

COVER STORY from page 23

need some extra conditioning. From birth on up to milking age, each animal is treated as an individual and fed according to its individual needs.

It is difficult to name any one thing that has made the Villa Crest herd such a prominent one. The planned breeding program has served as a strong foundation. The Weaver family's love for good Guernsey cattle also plays an important role. Promotion of the herd through successful involvement in the show ring and the sponsorship of several Villa Crest Invitational Sales has added esteem to the prefix. A great deal of hard work and the family's obvious, underlying dedication to the Almighty Provider also contribute to the successes that are associated with Villa Crest.

Future Plans

The Weavers plan to continue breeding more fine Guernseys with each new generation. Verl says that there may be an occasional outcross from Villa Crest pedigrees, as has been done before. There will not be any major changes, however, since the Villa Crest bloodlines have worked well for 46 years.

Likewise, Verl does not plan to merchandise many females in the near future. "We're very slow to sell our top cattle," he concedes. "We want to keep on building our own herd as we have in the past."

Undoubtedly, his sons, Christopher and Jeffrey, are reason enough to keep it all in the family. In 10 to 15 years one or both of them may be ready to become the third generation of dedicated Guernsey breeders at Villa Crest.

We Believe In Guernseys

These people are actively showing their confidence and faith in the Guernsey cow by advertising regularly in the Guernsey Breeders' Journal. The firms listed below have contract advertising agreements with the Journal. Why not join this progressive group today by promoting your top Guernseys and the breed on a regular basis in the Journal? Contact us at P.O. Box 27410, Columbus, Ohio 43227. (614) 864-2409 for information on special contract rates and assistance with your advertising program.

*Beaver Creek Farm, Clarksville, IA
*Crown Hill Farm, Preston, MN
*Edgewater Meadows, Mayer, MN
*Fireside Farms, Bellevue, OH
*Getzkow Farm, Eden Valley, MN
*Havana Heights Farm, Claremont, MN
*J Mar Nell Farm, Knob Noster, MO
*Knife Lake Farm, Mora, MN
*Maple Lane Farms, Rome, OH
*Pine Ridge Farm, Hayward, MN
*Valley Set Farm, Goshen, IN

SHADYLAWN FARM
DICK BAKER AND SONS
Route 1, Box 1199
Homedale, ID 83628
(208) 337-3917
Visitors Always Welcome!

Visitors Always Welcome
OLYMPIC VIEW FARM
656 E. Pole Road, Lynden, WA 98264
MIKE AND HETTIE LANCASTER
Telephone (206) 398-7309
ANDY AND MARLENE LANCASTER
Telephone (206) 354-4276

BENNETT RIDGE
Bill and Julie Hallam
Route 2 • Box 263 Eleva, Wisconsin 54738
715/287-4657

Registered Guernseys
LANGMANOR
Tom & Margaret Burlingham
Route 1, Box 50, Palmyra, WI 53156
Telephone (414) 495-2722

Home of four High-CPI cows.
TAG LANE FARM
THOMAS A. GRISWOLD FAMILY
N8934 River Valley Rd., Ixonia, WI 53038
Telephone (414) 261-9067
Plan to visit our herd . . . visitors always welcome.

WISCONSIN
Profitable Powerful Protein-Producing GUERNSEYS
SPRING SALE
April 19, 1985
Jefferson County Fairgrounds
WI GBA Arnold Knight, Exec. Sec. R 2 Markesan 53946 • (414) 394-3027

TAMARACK MC TELLA
2-1 331D 16,417M 4.4% 725F RIP
The best cow we've bred . . . so far
Tamarack Farm
KEN & LINDA LURVEY & FAMILY
36517 Hwy D, Dousman, WI 53118
Telephone (414) 965-2290

Watch for our consignments to the Kentucky Fall Sale, Nov. 9.
Mungle's Guernsey Farm
J. JENE MUNGLE • MASON B. MUNGLE
Route 5, Atoka, Oklahoma 74525
Telephone (405) 889-3478

LILY LANE FARM
ERNIE, BEA AND MELINDA BEROUSEK
P.O. Box 851707, Yukon, Oklahoma 73085
Telephone (405) 324-5762

Look into the "FUTURE"
Ask your Allied Genes Representative

Calendar

Sales

Oct. 26, Wooster, OH Ohio Fall Sale. Wayne County Fairgrounds. Ohio GBA. mgr.

Oct. 26, Cortland, NY New York Fall Sale. Cortland Sale Pavillion. Cortland Guernsey Sales & New York GBC. mgrs.

Nov. 9, Louisville, KY Kentucky Fall Sale. NAILE. KY GBA. mgr.

Nov. 21, Kidron, OH Guernsey Opportunity Sale. Guernsey Marketing Service. mgr.

Apr. 5, Louisville, KY Kentucky National Sale.

Apr. 19, Jefferson, WI Wisconsin Spring Sale. WI GBA. mgr.

Meetings

June 13-16, Peoria, IL 109th AGCC annual meeting and convention.

Shows

Nov. 11, Louisville, KY NGS-Louisville. NAILE. Lewis Porter, judge. Nov. 9 (Jr. Show), John McKitrick, judge.

Nov. 12, Toronto, Canada Royal Agricultural Winter Fair Guernsey Show.

Deadlines

Nov. 1 December 25 "Youth Issue" GBJ deadline.

Nov. 20 All-American and Junior All-American entries due.

Nov. 30 1988 National Futurity entries due.

Dec. 1 Michigan-Ohio Directory deadline.

Visitors Welcome

LOR-DAN
GUERNSEYS
DAN & LORETTA MITHOEFER & FAMILY
P.O. Box 62 Claypool, IN 46510
Telephone (219) 566-2333

CORNER GROVE FARMS, INC.
DAVID WITHAM
2280 Elizaville Rd., Lebanon, IN 46052
Barn Telephone (317) 482-5827
Home Telephone (317) 482-6409
Visitors Welcome. Farm is ½ mile Northeast of Lebanon, Indiana.

Home of "Blossom"-World Milk Leader
YELLOW CREEK FARM
"Breeding Better Guernseys Since 1931"
TRUMAN WEAVER
25202 CR 36, Goshen, Indiana 46526
Telephone (219) 875-5664
Gold Star Breeder 21 times

"Breeding The Kind That Pay In Every Way"
ROLLING LEA FARMS, INC.
DAVE AND ROBIN HAAG
RR 1, Box 12, Thorntown, IN 46071
(317) 436-7057

We thank the buyers at our recent dispersal sale.
DAN-BA-LEE GUERNSEYS
DAN AND ROBERT BAKER
RR 2, Middletown, IN 47356
(317) 533-6203 or 533-6230

Due to uncertainties in the mails, the Guernsey Breeders' Journal cannot assume responsibility for prior delivery of issues carrying advertising of sales scheduled for less than 14 days after publication date.

Advertisers

Agri-Graphics, Ltd ..... **79, Cover**
Alchrist Farm ..... DII Cover
Allied Genes ..... 78, II Cover
Amber Acres D15
American Breeders Service 15
American Guernsey Cattle Club D22

Balmoral Farms **77**
Barricks Guernseys 77
Beauty View Farm D7
Beaver Creek Farm D13
Bennett Ridge Farm 78
Blossum Hill Farm 63
Boesche, Jim & Carol 58
Boulder Creek Farm D21
Branstetter Dairy 19
Breezy Point Farm D17
Burgess Farm 55
Burnaps Guernseys D16
Butler Hill Guernseys 76

Carlton County GBA **D19**
Cedar Grove Guernsey Farm D24
Cedar Way Guernseys D13
Century Genetics 13
Chedco Farm 2
Chridel Farm D23
Circle F Guernsey Farm D3
Co-Hill Farms 14
Corner Grove Farms, Inc. 79
Cross Lea Guernseys D18
Crown Hill Farm ..... DIII Cover

Da-Bren Farms **77**
Daley Creek Farm D20
Da-Mar Guernseys D23
Dan-Ba-Lee Farm 79
Davis's Farm 76
Dendel's Orchards 63
Double Bar A Acre Guernseys 76

Echo Dell Farm **D8**
Edgewater Meadows D23
Eisies Guernseys D14
Eljo Guernsey Farm D10
Evergreen Farm D16

Fairfield Guernsey Farm **71**
Fairley Guernsey Farm D13
Fauver Hill Farm ..... III Cover
Fireside Farms 22
Flor-Vick Farm D23
Forest Lake Farm 76
Four Winds Farm 76
Frankenbach Guernsey Farm 75
Fran Mar Farm 62
Fritsche Farms D19

Golden Guernsey, Inc. **60-61**
Golden Hart Farm D7
Goldenrose Guernsey Farm D9
Green Hill Farm D24
Green Waves Guernseys D24
Guerndean Guernseys 17
Guernglow Guernsey Farm D11
Guernsey Foundation 72

Havanna Heights Farm **D4**
Haysetts Farm D18
Hilldale Farm ..... DIV Cover

Idle Ne'er Farm **D8**
Illinois GBA 58

Jade Hill Farm **D14**
J-Mar-Nell Farm 19

KBoss Farm **D22**
Kentucky Fall Sale 65
Kic Ben Acres D12
Knife Lake Guernsey Farm D17

Laesch's Reg. Guernsey Farm **58**
Lake Central Guernsey Sires 16
Land of Living Farm 1
Langmanor Guernseys 78
Lebanon Valley Farms 14
Len Mar Farms D23
Les-Len Farm 77
Lily Lane Farm 78
Lincrest Farms 63
Lindahl Guernseys D16
Lizdan Hill Guernseys 58
Locust Hill Farm 19
Lor-Dan Guernseys 79
Ludlow Acres D9
Lyndale Farms 63

Maple Lane Farm **77**
Maple Leaf Farm D14
Marfred Farm 76
Marodore Farm 62
Martin Oaks Farm 76
Mesaba Guernsey Farm D22
Minnesota GBA D5
Mona Lou's Farm 77
Muehling Meadows 58
Mungle's Guernsey Farm 78
Myown Guernseys 56
Myrtledale Farm 73

National Futurity **80**
Nedrow Farms 64
Nells Glow Guernseys 76
Neslekcim Farms 76
New York GBA 76

Oak Crest Farm **D20**
Oak Dell Farm D12
Oak Grove Guernseys D24
Oak Leaf Lawn Farms D21
Oberland Farms 77
Ohio GBA 77
Olympic View Farm 78
Orthfield's Guernseys D23

Pat-Mar Ranch **76**
Peb-L-Brook Farms 19
Penn-Del Farm 14
Pierson's Guernsey Farm D15
Pine Ridge Farm D15
Pioneer Lane Farm D17
Platte Meadow Guernseys D6
Pride-N-Joy Farms 5

Raemelton Farm Dairy **20**
Renwind Farm 77
Ripley Farm 76
Rocky Maple Associates 16
Roes-Mor Farm 58
Rolling Lea Farms, Inc 79
Rolling Prairie Guernseys D11
Royal Terrace Farm 26

Sandy Bluff Farm **D22**
Schulzland Farm 71
Select Sires ..... IV Cover
Shadylawn Farm 78
Shamrock Farms Co. 76
Sherma Farm 69
Shenmont Farms 18
Shetek Prairie Farm D13
South Carolina GBA 76
South Lane Farm D10
Spring Walk Farm 77
Stan-Mar Guernseys D6
Sunset Ridge Farm D23
Sunset Road Farm D19
Suneslope Farm D1
Sunnydale Guernseys D11
Sunnydell Farm 76

Tag Lane Farm **78**
Tamarack Guernseys 78
Three Cliffs Farm D21

Up the Creek Farm **D19**

Valley Set Farm **25**
Veguita Guernseys 76
Villa Crest Farm 24
Virlorn Guernsey Farm D23

Wagner's Guernsey Farm **57**
Walnut Corner Farm 58
Walnut Manor Farm 19
Way-Bee Guernsey Farm D11
Wern Farms 68
Western Guernsey Sires 7
Willow Circle Farm D8
Win Crest Farm 8
Wing Acres D12
Winterhof Guernseys D12
Wisconsin GBA 78
Wispride Guernseys 70
Woodhill Farm D23
Woodruff Farm D9

Yellow Creek Farm **79**
Yosts Guernseys 77

Agri-Graphics, Ltd.
"The Picture People"

Danny Weaver
Cary, Illinois
(312) 639-5723

Maggie Murphy
Tully, New York
(315) 696-8763

Mary Lippert
Waunakee, Wisconsin
(608) 849-5069

Craig Johnson
Henryville, Indiana
(812) 294-1752

Cindy Taranto
Kempton, Pennsylvania
(215) 756-4160

Sylvia Cooper
Slippery Rock, Pennsylvania
(412) 794-5123

Julie DeLavergne
Wooster, Ohio
(216) 264-1939

Judy Black
Tyrone, Pennsylvania
(814) 684-3907

1988 National Futurity Rules and Entry Form

Eligibility: Patterned after the two-year-old Guernsey futurities of years past, this Futurity is a challenge to select and nominate heifers that will develop into the best three-year-old cows. This will be the third in a series of National Guernsey Three-Year-Old Futurities, which will start in 1986. The 1988 entrants must be born between September 1, 1984 and August 31, 1985. The four payment deadlines are as follows: first payment, November 30, 1985; second payment, September 30, 1986; third payment, September 30, 1987 and fourth payment, September 1, 1988.

Futurity Location: The site of the previous year's largest national Guernsey show, providing that the respective show management consents.

Entry Procedure: Anyone may enter a Guernsey heifer by submitting a completed entry (see form below) along with the specified entry fee. The following year these people will receive a notice for a second entry payment. This procedure will continue for the third and fourth payments. The animals upon which four Futurity payments have been made and that have been appropriately entered at the national show where the Futurity will be held will be eligible to be shown in the Futurity. When a female entered in the Futurity is sold, it is the responsibility of the owner to notify the National Guernsey Futurity, c/o the American Guernsey Cattle Club (AGCC) of the change in ownership and to inform the buyer that this animal has been entered in the Futurity. It is then the responsibility of the buyer to submit subsequent fees in accordance with the rules and closing dates. The postmark shall determine eligibility of meeting the closing date requirements.

Entry Fees: First payment $3; second payment $5; third payment $10; fourth payment $25. When the nomination fees and subsequent payments in connection with this Futurity are received at the AGCC, they are committed to the purse for this event and no refunds will be made. The only exception is that should any condition arise which prevents the showing of this Futurity, the right is reserved to cancel same and pay to the persons owning the females eligible at the time of cancellation their prorata share of all monies accrued in the Futurity cancelled after the actual expenses incurred by the AGCC in the administration of it.

Purse: Premiums will consist of entry fees minus administrative expense. Awards will be presented for the first- and second-place animals; first-place junior exhibitor; first-place animal bred and owned by exhibitor; highest 305-day actual milk record in the top 20 animals; highest-305 day actual butterfat record in the top 20 animals; highest 305-day actual protein record in the top 20 animals; highest Cow Performance Index in the top 20 animals.

Judge Selection: People who have animals currently entered in a National Guernsey Futurity may attend a Futurity exhibitors' meeting held prior to each Futurity show. At that time each person may vote for nominees for the following year's Futurity. The names of the top five vote-getters (who give their consent) will be put on a ballot which will then be sent to each person owning an entry that has had three entry payments made for the following year's Futurity. Each owner is allowed one vote, regardless of the number of animals he has entered. The high vote-getter will be the judge.

The health requirements will be the same as the show with which the event is held. The AGCC will not be liable for the safety of animals or exhibits, exhibitors or their employees against robbery or damage. All entrants agree to be amendable to all rules and regulations of the sponsoring fair and of the National Guernsey Futurity, c/o the AGCC.

The AGCC Board of Directors is, at all times, the governing body of this Futurity. All matters pertaining to the showing of this Futurity are subject to the rules and regulations of the fair sponsoring this show.

Official 1988 Three-Year-Old Futurity Entry Form

Name of Animal	Registration Number	Date of Birth

Number of animals entered _____ @ $3 = $_____

TOTAL ENCLOSED = $ _____

Applicant's Name_____

Address_____

_____

Submit By November 30, 1985 To

NATIONAL GUERNSEY FUTURITY
c/o American Guernsey Cattle Club
P.O. Box 27410, Columbus, Ohio 43227

Importance of Cow Families

FAUVER HILL BON PLAYGIRL (VG)
3-09 365D 16,290M 4.4% 716F

Daughter —
FAUVER HILL WINSTON PORTIA (VG)
5-03 365D 20,020M 4.9% 972F

Granddaughter —
FAUVER HILL CHOICE PRIDE (EX)
6-08 365D 20,730M 4.3% 900F 3.5% 726P

Two Great-Granddaughters —
FAUVER HILL MAVERICK PRIZE (VG)
Gold Star Dam
3-05 365D 17,690M 4.9% 866F 3.9% 693P
Her Telestar son, Fauver Hill Protein Promoter, is in the Wisconsin Young Sire Program.
FAUVER HILL TEL PROMISE (VG)
Ranks 75th on the high-CPI list
2-05 303D 17,017M 4.4% 747F 3.4% 587P RIP
Due October 4 to Big Tex

FAUVER HILL FARM

9416 US Highway 16, Route 1, Onalaska, Wisconsin 54650
Telephone (608) 783-2856
Bernard and Mary Pralle, Owners

Jim Gasper
Dominic Pritzl
Herdsmen

ELVIS

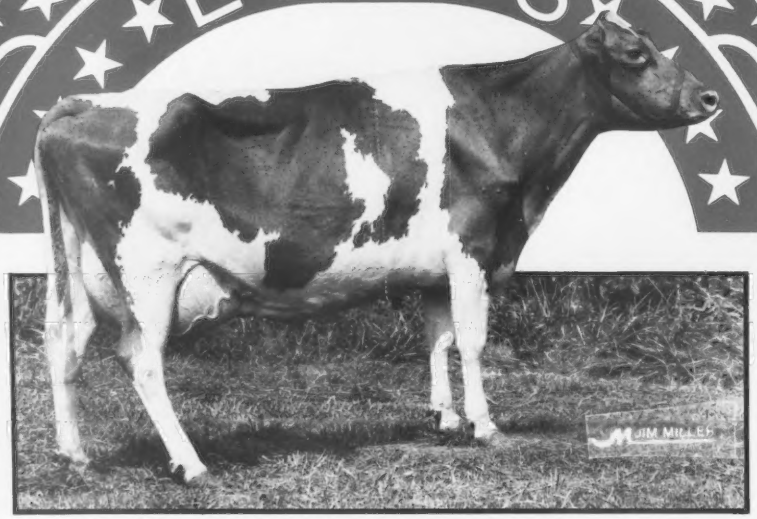

Dtr: FLF Elvis Amy Annie (VG-85)
4-08 362D 18,710M 4.9% 918F
MCD +4,956M +269F
Number 121 in the breed for CPI
Owner: Jack Newbill & Family, Wirtz, VA

PREMIERE PERFORMANCE
S T A R R I N G
ELVIS

The Breed's Top Test Improver Over +600 PD Milk

This Telestar son sires what today's dairymen desire: high milk solids combined with large volumes of milk. Add on the bonus of sound, functional type, and no other sire can compare to ELVIS's credentials. Put Premiere Performance in your herd . . . order ELVIS today!

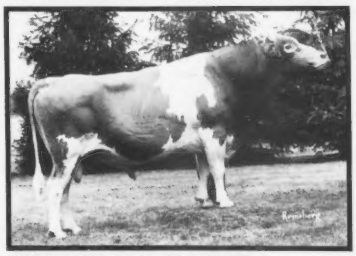

7G228 FLF Telestar Ethel ELVIS
USDA (7/85): 26 Dtrs. (4 Herds)
31% Rpt. **+600M +.04%** +33F +$94
AGCC (7/85): 41% Rpt. **+0.3 PDT** +153 PTI
aAa: 456132 (Telestar x Lauxmont Suzerain)

SELECT SIRES INC.

Select Sires, Inc.
11740 U.S. 42
Plain City, OH 43064
(614) 873-4683

Forest Lake Farm
Route 1, Box 117
Wirtz, VA 24184
(703) 721-2259 or 3292